

2007 -



-

(

)

2009 /

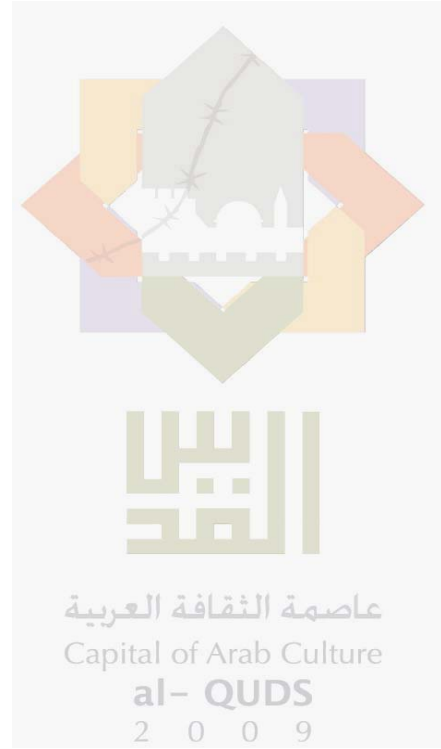

© 1430 - 2009.

:

) - -

.2009

-(

:

1647 . .

: (970/972) 2 242 6340

: (970/972) 2 242 6343

: diwan@pcbs.gov.ps

: <http://www.pcbs.gov.ps>



فخامة الرئيس محمود عباس "أبو مازن"

رئيس اللجنة التنفيذية لمنظمة التحرير الفلسطينية

رئيس السلطة الوطنية الفلسطينية



34°52'0"E 34°56'0"E 35°0'0"E 35°4'0"E 35°8'0"E 35°12'0"E 35°16'0"E 35°20'0"E

2008

### Palestinian Localities of Hebron Governorate, 2008



31°48'0"N  
31°44'0"N  
31°40'0"N  
31°36'0"N  
31°32'0"N  
31°28'0"N  
31°24'0"N  
31°20'0"N  
31°16'0"N  
31°12'0"N

31°48'0"N  
31°44'0"N  
31°40'0"N  
31°36'0"N  
31°32'0"N  
31°28'0"N  
31°24'0"N  
31°20'0"N  
31°16'0"N  
31°12'0"N

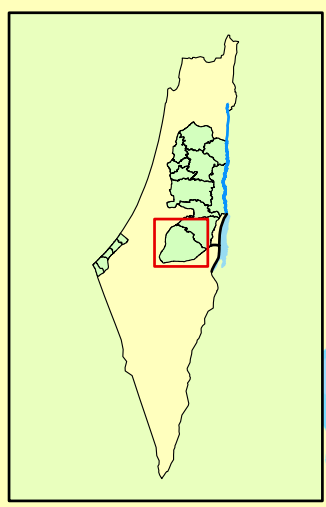
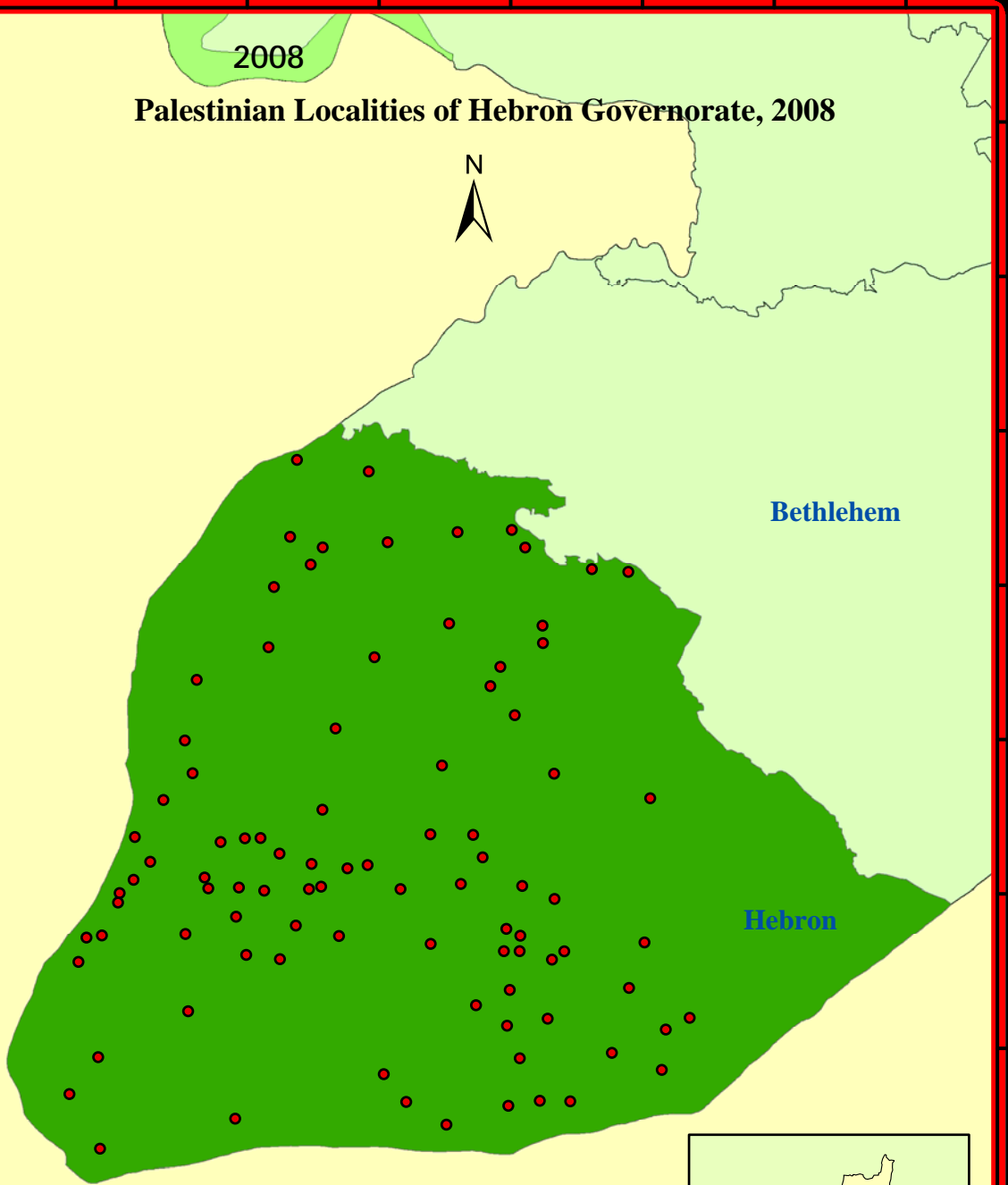

Scale 1:323,500

Source: Palestinian Central Bureau of Statistics, 2008

34°52'0"E 34°56'0"E 35°0'0"E 35°4'0"E 35°8'0"E 35°12'0"E 35°16'0"E 35°20'0"E



بِسْمِ اللَّهِ الرَّحْمَنِ الرَّحِيمِ

السلطة الوطنية الفلسطينية



منظمة التحرير الفلسطينية

بسم الله الرحمن الرحيم

تقديم من سيادة الرئيس محمود عباس "أبو مازن"  
رئيس السلطة الوطنية الفلسطينية

يعتبر التعداد العام للسكان والمساكن والمنشآت ركناً أساسياً من أركان النظام الإحصائي الرسمي في أي دولة، حيث يأتي تنفيذه خلال عام 2007 استحقاقاً قانونياً وتنموياً ووطنياً وسيادياً، ويمثل تنفيذه لبنة أساسية في عملية بناء الدولة وإرساء أسس التخطيط السليم بمعايير علمية نظراً لما يوفره من إحصاءات دقيقة وتفصيلية لكافة نواحي الحياة، ويساهم في بناء الدولة الفلسطينية وإنجاز الاستقلال السياسي والاقتصادي والاجتماعي، وتحقيق التنمية.

لقد جاء تنفيذ هذا المشروع الوطني الكبير في ظل ظروف غاية في التعقيد على مختلف الأصعدة، مما جعل تنفيذ التعداد مهمة صعبة تعترضها الكثير من التحديات والأخطار، إلا أن عزيمة الشعب الفلسطيني وإصرار الفريق الوطني، واحتضان القيادة السياسية جعلت من التغلب على هذا التحدي أمراً ممكناً أدى إلى تنفيذ التعداد العام الثاني في الأراضي الفلسطينية بجودة عالية وفق المعايير الدولية، بأيد وبخبرات فلسطينية وقرار فلسطيني مستقل، واستجابة للحاجات الوطنية في شتى المجالات.

بِسْمِ اللَّهِ الرَّحْمَنِ الرَّحِيمِ

السلطة الوطنية الفلسطينية



منظمة التحرير الفلسطينية

لقد أسهم التعداد في إعادة الموضوع التنموي على الأجندة الوطنية والدولية في فلسطين، بعد أن تراجع دورها لصالح الأجندة الإغاثية، فالتنمية أهم الدعامات الضرورية لتأسيس مجتمع ديمقراطي، وبناء إنسان حر ملتزم بالمبادئ الوطنية والإنسانية. والإحصاءات الدقيقة والعلمية هي العمود الفقري لوضع خطط تنموية مبنية على أسس سليمة تشكل رافعة لقضايا التنمية وتحقيق الأهداف المعلنة عليها.

لقد أبدى المجتمع الدولي اهتماماً بالغاً بهذا المشروع التنموي وعبر عن اهتمامه من خلال الدعم المادي والفني الذي قدمته بعض الدول الصديقة والمنظمات الدولية. فقد كان لصندوق الأمم المتحدة للسكان مساهمة مادية وفنية جادة، وكذلك صندوق أوبك للتنمية الدولية، وحكومات النرويج وهولندا وسويسرا وأستراليا، والمملكة العربية السعودية ومنظمة الأمم المتحدة للطفولة "اليونيسيف"

إننا إذ نهدي هذا الإنجاز التاريخي الى كل فلسطيني، فإننا نعبر عن تقديرنا وشكرنا لأسرة الجهاز المركزي للإحصاء الفلسطيني والفريق الوطني للتعداد على إصرارهم وعطائهم وتفانيهم في تحقيق هذا الإنجاز.

رام الله: 2008/5/22

محمود عباس

رئيس اللجنة التنفيذية لمنظمة التحرير الفلسطينية

رئيس السلطة الوطنية الفلسطينية



**2007**

**1994**

**(OFID)**

**(UNFPA)**

**(UNICEF)**

**.(EU)**

**2007**

**.2007**



•

•

•

•

•

•

/

.



2007

1997

2007

2009

/



•

: ( )

[http://www.pcbs.gov.ps/Portals/\\_PCBS/Downloads/book1487.pdf](http://www.pcbs.gov.ps/Portals/_PCBS/Downloads/book1487.pdf)

( )

•

:

[http://www.pcbs.gov.ps/Portals/\\_PCBS/Downloads/book1489.pdf](http://www.pcbs.gov.ps/Portals/_PCBS/Downloads/book1489.pdf)

( )

•

:

[http://www.pcbs.gov.ps/Portals/\\_PCBS/Downloads/book1430.pdf](http://www.pcbs.gov.ps/Portals/_PCBS/Downloads/book1430.pdf)

. %100

•

:

•

(-)

(.)

.%0.05 (0.0)





21

:

33

:

35



<b>37</b>		2007 1997		<b>:1</b>
<b>45</b>		2007		<b>:2</b>
<b>55</b>	2007		( 12)	<b>:3</b>
<b>60</b>		2007		<b>:4</b>
<b>65</b>			( 10)	<b>:5</b>
			2007	
<b>75</b>			( 10)	<b>:6</b>
			2007	
<b>85</b>	2007	/	/	<b>:7</b>
<b>86</b>		2007		<b>:8</b>
<b>91</b>		2007		<b>:9</b>
<b>96</b>		2007		<b>:10</b>
<b>101</b>	2007			<b>:11</b>
<b>106</b>		2007		<b>:12</b>
<b>111</b>	2007			<b>:13</b>
<b>116</b>		2007		<b>:14</b>
<b>121</b>				<b>:15</b>
			2007	
<b>126</b>				<b>:16</b>

2007





2007/12/01

•

•

2007/12/01

•

2007/12/01

•

.2007/12/01

•

•

2007/12/01

•

2007/12/01

•

•

•

•

:

.2007/12/01

.1

.2007/12/01

.2

2007/12/01

.3

:

:

.1

:( )

.2

:

:

( )

:

:

.1

( ) ( ) ( ) : ( ) .2

. : .3

. : .4

. :

. :

. :

. :

.  
... ..

1948

. :

. :

. ( ) : .1

. ( ) : .2

. : .3

. : /

.( )

( )

. : /

. : /

( )

: /  
( )

( )

: /

: /

: /

:

( )

: .1

: .2

: .3

: .4

:

:

:



:

:

35

(34-15)

(14-1)

:

:

( 7)

: **14-1** .1

14-1

( 7)

: **34-15** .2

34-15

35

( 7)

: **35** .3

:

-

( 7)

: .4

( 7)

: .5

:

-

( 7)

: .6

( 7) : .7

:  
( 7)

:  
( 7) : / .8

( 7) ( ) : .9

( 7) : / / .10

: / .11

.....

: .12

:

:

:

) 12 : .1  
 ( 12 : .2  
 ( )  
 12 : .3  
 ( ) 12 : .4  
 ( ) / 12 : .5  
 / 12 : .6  
 /

:  
 : .1  
 : .2  
 : .3  
 : .4  
 : .5  
 : .6

:( )

:

.( ... ) .

: .1

: .2

: .3

: .4

( )

: .5

: .6

( )

: .7

:

:

: .1

: .2

( )

: .3

: .4

: .5

: .6

:

( ) 2 (4)

:

:

: .1

: .2

: .3

: .4

: .5

: .6

:

:

: .1

.( )

: .2

: .3

:( ) .4

: .5

:

:

( )

: .1

: .2

: .3

:

: .1

)

(

: .2

: .3

:

:

:

•

•

( )

:

•

•

( )

( )

( )

.2007/09/30

:( )

: .1

(... ) : .2

: .3

( ) : .4

: .5

: .6

:

(%51)





					<b>1.2</b>
552,164	2007/12/1-11/31				
		104.1		270,594	281,570
					<b>1.1.2</b>
538,260					
1997					%97.5
			390,272		
					%.37.9
					<b>2.2</b>
					<b>1.2.2</b>
%44.7		240,732		14-0	
14-0			1997		
	.1997		%49.9		194,579
				/	<b>2.2.2</b>
				%4.5	24,329
					<b>3.2.2</b>
%6.2		22,713			10
1997				10	
%3.1		7,632			10
	.1997			10	
		10			
		10		%6.7	24,804
32,610			10	1997	
	.1997			10	%13.3

					<b>4.2.2</b>
	18,859	10			
				%16.3	
		12,016	10	1997	
					%14.1
					<b>5.2.2</b>
		174,280		12	
12		1997		12	%51.6
	12	%55.6		124,609	
				.1997	
					<b>3.2</b>
6.1	1997	6.7			87,645
					.2007
					<b>4.2</b>
		2007/11/10-10/20			
		1997			. 73,825
1997			87,645		. 54,257
				. 56,293	
					<b>5.2</b>
			16,447		
	. 6,519	37,539	44,058		

## **Tables**



Table 1: Summary Results of the Population, Housing and Establishment Census 1997, 2007

Indicator	2007		1997		
	(%)	No.*	(%)	No.*	
<b>Total Population**</b>					**
Males	51.0	281,570	51.2	207,689	
Females	49.0	270,594	48.8	197,975	
<b>Total</b>	<b>100.0</b>	<b>552,164</b>	<b>100.0</b>	<b>405,664</b>	
<b>Total Households Counted</b>					
Private Households	100.0	87,645	100.0	57,866	
Institutional Households	0.0	11	0.0	16	
<b>Total</b>	<b>100.0</b>	<b>87,656</b>	<b>100.0</b>	<b>57,882</b>	
<b>Counted Population Distribution by Household Type</b>					
Population of Private Households	100.0	538,004	99.8	389,468	
Population of Institutional Households	0.0	256	0.2	804	
<b>Total</b>	<b>100.0</b>	<b>538,260</b>	<b>100.0</b>	<b>390,272</b>	
<b>Distribution of Private Households by Nationality of Head of Household</b>					
Private Palestinian Households	100.0	87,627	99.9	57,827	
Private Foreign Households	0.0	18	0.1	39	
<b>Total</b>	<b>100.0</b>	<b>87,645</b>	<b>100.0</b>	<b>57,866</b>	
<b>Distribution of Population in Private Households by Nationality of Head of Household</b>					
Population of Private Palestinian Households	100.0	537,814	100.0	389,298	
Population of Private Foreign Households	0.0	190	0.0	170	
<b>Total</b>	<b>100.0</b>	<b>538,004</b>	<b>100.0</b>	<b>389,468</b>	
<b>Sex Ratio (Male Per 100 Female)</b>	.	<b>104.1</b>	.	<b>104.7</b>	( 100 )
<b>Average Household Size</b>	.	<b>6.1</b>	.	<b>6.7</b>	
<b>Private Households by Sex of Head of Household</b>					
Males	91.8	80,437	92.9	53,744	
Females	8.2	7,208	7.1	4,122	
<b>Total</b>	<b>100.0</b>	<b>87,645</b>	<b>100.0</b>	<b>57,866</b>	
<b>Type of Private Household</b>					
One Person	2.8	2,447	2.4	1,375	
Nuclear	83.5	73,188	76.3	44,133	
Extended	13.1	11,453	21.0	12,165	
Composite	0.2	169	0.3	193	
Not Stated	0.4	388	0.0	.	
<b>Total</b>	<b>100.0</b>	<b>87,645</b>	<b>100.0</b>	<b>57,866</b>	

\*Includes population and households counted during the year 1997, 2007. Unless otherwise stated

2007 1997

\*

\*\*Includes population counted during the years 1997, 2007 and uncounted population estimates according to the post enumeration survey.

2007 1997

\*\*

Table 1 (Cont.): Summary Results of the Population, Housing and Establishment Census 1997, 2007

Indicator	2007		1997		
	(%)	No.*	(%)	No.*	
<b>Population by Nationality</b>					
Palestinians	100.0	538,002	99.8	389,574	
Not Palestinians	0.0	258	0.2	697	
Not Stated	0.0	.	0.0	1	
<b>Total</b>	<b>100.0</b>	<b>538,260</b>	<b>100.0</b>	<b>390,272</b>	
<b>Refugee Status for Palestinians</b>					
Refugee	17.9	96,118	17.4	67,751	
Non-Refugee	81.1	436,339	81.7	318,383	
Not Stated	1.0	5,545	0.9	3,440	
<b>Total</b>	<b>100.0</b>	<b>538,002</b>	<b>100.0</b>	<b>389,574</b>	
<b>Age Distribution</b>					
0 - 4	16.2	87,272	19.8	77,290	4 - 0
5 - 14	28.5	153,460	30.1	117,289	14 - 5
15 - 64	51.7	278,312	47.2	184,237	64 - 15
65+	2.6	14,018	2.9	11,296	+ 65
Not Stated	1.0	5,198	0.0	160	
<b>Total</b>	<b>100.0</b>	<b>538,260</b>	<b>100.0</b>	<b>390,272</b>	
<b>Median Age (Years)</b>	.	<b>16.0</b>	.	<b>15.0</b>	( )
<b>Palestinians 12 Years and Over by Marital Status</b>					12
<b>Legally Married and Never Married</b>					
Males	49.2	84,615	45.7	52,374	
Females	40.5	67,023	35.6	39,085	
<b>Married</b>					
Males	49.6	85,437	53.4	61,126	
Females	53.7	88,843	57.9	63,483	
<b>Divorced</b>					
Males	0.1	230	0.2	181	
Females	0.7	1,197	0.7	734	
<b>Widowed</b>					
Males	0.4	626	0.5	526	
Females	4.5	7,379	5.5	6,016	
<b>Separated</b>					
Males	0.0	32	.	.	
Females	0.1	177	.	.	
<b>Not Stated</b>					
Males	0.7	1,156	0.3	335	
Females	0.5	898	0.3	343	
<b>Total</b>					
<b>Males</b>	<b>100.0</b>	<b>172,096</b>	<b>100.0</b>	<b>114,542</b>	
<b>Females</b>	<b>100.0</b>	<b>165,517</b>	<b>100.0</b>	<b>109,661</b>	

\*Includes population and households counted during the year 1997, 2007.  
Unless otherwise stated

2007 1997

\*

Table 1 (Cont.): Summary Results of the Population, Housing and Establishment Census 1997, 2007

Indicator	2007		1997		
	(%)	No.*	(%)	No.*	
<b>Median Age at First Marriage</b>					
Males	.	23.0	.	23.0	
Females	.	18.0	.	18.0	
<b>Dependency Ratio</b>	.	<b>91.5</b>	.	<b>111.7</b>	
<b>Palestinians 15 Years and Over According to Ability to Read/ Write</b>					/ 15
<b>Illiterate</b>					
Males	4.7	6,934	10.0	9,969	
Females	12.1	17,370	22.6	21,598	
<b>Literate</b>					
Males	95.2	141,650	89.5	89,127	
Females	87.7	125,771	76.2	72,754	
<b>Not stated</b>					
Males	0.1	151	0.4	446	
Females	0.1	206	1.2	1,167	
<b>Total</b>					
<b>Males</b>	<b>100.0</b>	<b>148,735</b>	<b>100.0</b>	<b>99,542</b>	
<b>Females</b>	<b>100.0</b>	<b>143,347</b>	<b>100.0</b>	<b>95,519</b>	
<b>Palestinians 10 Years and Over by Educational Attainment</b>					10
Illiterate	6.7	24,804	13.3	32,610	
Can Read and Write	14.8	54,502	19.0	46,565	
Secondary and below	68.8	252,820	60.4	148,338	
Associate Diploma	3.3	12,249	3.6	8,899	
Bachelor	5.6	20,571	2.8	6,848	
Higher Diploma and above	0.6	2,142	0.3	784	
Not stated	0.1	426	0.7	1,650	
<b>Total</b>	<b>100.0</b>	<b>367,514</b>	<b>100.0</b>	<b>245,694</b>	
<b>School Attendance for Palestinians 6-18 Years</b>					18-6
Attending	90.4	172,741	86.2	117,690	
Not Attending	9.5	18,062	13.8	18,854	
Not Stated	0.1	228	0.0	24	
<b>Total</b>	<b>100.0</b>	<b>191,031</b>	<b>100.0</b>	<b>136,568</b>	
<b>Palestinians by Disability/Difficulty Status***</b>					*** /
With Disability/ Difficulty	4.5	24,329	1.7	6,626	/
Without Disability/ Without Difficulty	94.4	508,051	98.3	382,948	/
Not stated	1.0	5,622	0.0	-	
<b>Total</b>	<b>100.0</b>	<b>538,002</b>	<b>100.0</b>	<b>389,574</b>	

\*Includes population and households counted during the year 1997, 2007.  
Unless otherwise stated

.2007 1997

\*

\*\*\*There is a difference in the definition between the two censuses

\*\*\*

Table 1 (Cont.): Summary Results of the Population, Housing and Establishment Census 1997, 2007

Indicator	2007		1997		
	(%)	No.*	(%)	No.*	
<b>Disabled Palestinians by Type of Disability/ Difficulty****</b>					**** /
Seeing	2.4	12,913	0.2	925	
Hearing	1.2	6,359	0.1	363	
Moving	1.6	8,472	0.5	1,975	
Cognition	0.7	3,641	.	.	
Communication	0.7	3,762	.	.	
Others	.	.	0.9	3,363	
<b>Palestinians by Place of Birth</b>					
Inside Palestinian Territory	95.9	516,126	95.5	372,143	
Outside Palestinian Territory	3.1	16,939	4.4	17,300	
Not stated	0.9	4,937	0.0	131	
<b>Total</b>	<b>100.0</b>	<b>538,002</b>	<b>100.0</b>	<b>389,574</b>	
<b>Palestinians 10 Years and Over by Activity Status</b>					10
<b>Economically Active</b>	<b>31.6</b>	<b>115,976</b>	<b>34.7</b>	<b>85,235</b>	
Employed	83.7	97,117	85.9	73,219	
Unemployed Ever Worked	6.9	8,026	8.1	6,906	
Unemployed Never Worked	9.3	10,833	6.0	5,110	
<b>Not Economically Active</b>	<b>68.2</b>	<b>250,481</b>	<b>64.8</b>	<b>159,316</b>	
Studying/ Training	54.1	135,429	45.7	72,833	
Housekeeping	35.2	88,239	44.8	71,320	
Disability/ Aging/ Illness	7.7	19,221	4.8	7,587	/ /
Another Source of Income/ Retire	0.9	2,248	3.6	5,783	/
Others	2.1	5,344	1.1	1,793	
<b>Not Stated</b>	<b>0.3</b>	<b>1,057</b>	<b>0.5</b>	<b>1,143</b>	
<b>Total</b>	<b>100.0</b>	<b>367,514</b>	<b>100.0</b>	<b>245,694</b>	
<b>Palestinians 10 Years and Over Employed and Unemployed Ever Worked by Occupation</b>					10
Legislators and Managers	1.9	1,960	1.9	1,551	
Professionals	11.7	12,251	5.6	4,519	
Technicians and Associate Professionals	5.6	5,903	5.9	4,693	
Clerks	1.8	1,944	2.4	1,914	
Services and Sales Workers	17.6	18,554	14.1	11,294	
Skilled Agricultural and Fishery Workers	2.7	2,812	5.1	4,119	
Crafts and Related Workers	25.5	26,767	22.9	18,357	
Plant, Machine Operators and Assemblers	9.2	9,652	11.4	9,117	
Elementary Occupations	21.2	22,263	29.6	23,678	
Not Sated	2.9	3,037	1.1	883	
<b>Total</b>	<b>100.0</b>	<b>105,143</b>	<b>100.0</b>	<b>80,125</b>	

\*Includes population and households counted during the year 1997, 2007.  
Unless otherwise stated

.2007 1997

\*

\*\*\*\*Percentages represents percent out of total population

\*\*\*\*



Table 1 (Cont.): Summary Results of the Population, Housing and Establishment Census 1997, 2007

Indicator	2007		1997		
	(%)	No.*	(%)	No.*	
<b>Palestinians 10 Years and Over Employed and Unemployed Ever Worked by Economic Activity</b>					10
Agriculture, Hunting and Forestry	4.3	4,550	8.0	6,413	
Fishing	0.0	1	0.0	1	
Mining and Quarrying	1.1	1,155	1.1	861	
Manufacturing	15.3	16,079	16.7	13,406	
Electricity, Gas and Water Supply	0.2	187	0.1	66	
Construction	27.2	28,567	32.9	26,380	
Whole sale and Retail Trade	18.4	19,356	14.0	11,254	
Hotels and Restaurants	1.4	1,428	1.4	1,149	
Transport, Storage and Communication	4.8	5,028	4.6	3,670	
Financial Intermediation	0.5	573	0.4	341	
Real-estate, Renting and Business Activities	1.5	1,593	1.0	785	
Public Administration and Defense	6.3	6,654	6.9	5,490	
Education	10.6	11,106	7.9	6,361	
Health and Social Work	2.7	2,845	2.1	1,696	
Other Community Social and Personal service Activities	2.2	2,357	1.4	1,105	
Private Households with Employed Persons	0.0	32	0.0	9	
Extraterritorial Organizations and Bodies	0.4	407	0.2	136	
Not Stated	3.1	3,225	1.3	1,002	
<b>Total</b>	<b>100.0</b>	<b>105,143</b>	<b>100.0</b>	<b>80,125</b>	
<b>Average Number of Persons per Room</b>	<b>.</b>	<b>1.8</b>	<b>.</b>	<b>2.2</b>	
<b>Average Number of Rooms in Housing Unit</b>	<b>.</b>	<b>3.4</b>	<b>.</b>	<b>3.1</b>	
<b>Occupied Housing Units by Type</b>					
Villa	1.7	1,474	0.6	358	
House	51.1	44,810	58.4	32,847	
Apartment	45.8	40,180	38.7	21,765	
Independent Room	0.2	195	1.8	990	
Tent	0.3	251	0.3	142	
Marginal	0.2	174	0.1	84	
Others	0.1	75	0.1	76	
Not Stated	0.6	486	0.1	31	
<b>Total*****</b>	<b>100.0</b>	<b>87,645</b>	<b>100.0</b>	<b>56,293</b>	<b>*****</b>
<b>Private Households by Tenure of Housing Unit</b>					
Owned	84.0	73,613	82.1	47,517	
Rented Unfurnished	5.9	5,185	6.4	3,678	
Rented Furnished	0.5	466	0.4	247	
Without Payment	7.9	6,919	10.4	5,997	
For Work	0.3	301	0.2	90	
Others	0.1	106	0.1	84	
Not Stated	1.2	1,055	0.4	253	
<b>Total*****</b>	<b>100.0</b>	<b>87,645</b>	<b>100.0</b>	<b>57,866</b>	<b>*****</b>

\*Includes population and households counted during the year 1997, 2007.  
Unless otherwise stated

.2007 1997

\*

\*\*\*\*\*According to the definition used in the 1997 census, the house may contain more than one household, while in 2007 census, the house contains only one household.

1997

\*\*\*\*\*

2007

Table 1 (Cont.): Summary Results of the Population, Housing and Establishment Census 1997, 2007

Indicator	2007		1997		
	(%)	No.*	(%)	No.*	
<b>Occupied Housing Units by Connection to Electricity</b>					
Public Network	97.5	85,420	93.5	52,618	
Private Generator	1.2	1,011	2.8	1,604	
No Electricity	1.0	919	3.5	1,993	
Not Stated	0.3	295	0.1	78	
<b>Total</b>	<b>100.0</b>	<b>87,645</b>	<b>100.0</b>	<b>56,293</b>	
<b>Occupied Housing Units by Connection to Sewage System**</b>					**
Public Sewage System	29.3	25,652	18.5	10,439	
Porous Cesspit	68.6	60,099	76.3	42,966	
No Sewage System	1.7	1,486	4.9	2,767	
Not Stated	0.5	408	0.2	121	
<b>Total</b>	<b>100.0</b>	<b>87,645</b>	<b>100.0</b>	<b>56,293</b>	
<b>Private Household by Availability of Durable Goods</b>					
<b>Private Car</b>					
Available	17.3	15,184	20.5	11,837	
Not Available	81.3	71,216	79.1	45,774	
Not Stated	1.4	1,245	0.4	255	
<b>Refrigerator</b>					
Available	89.6	78,535	70.5	40,791	
Not Available	9.1	8,015	29.1	16,835	
Not Stated	1.2	1,095	0.4	240	
<b>Solar Boiler</b>					
Available	56.7	49,730	45.3	26,216	
Not Available	42.0	36,795	54.3	31,405	
Not Stated	1.3	1,120	0.4	245	
<b>Central Heating</b>					
Available	2.5	2,201	1.3	741	
Not Available	96.2	84,329	98.3	56,886	
Not Stated	1.3	1,115	0.4	239	
<b>Vacuum Cleaner</b>					
Available	39.3	34,458	.	.	
Not Available	59.4	52,024	.	.	
Not Stated	1.3	1,163	.	.	
<b>Gas Cooker/ Electricity</b>					/
Available	97.7	85,611	96.2	55,661	
Not Available	1.3	1,146	3.4	1,991	
Not Stated	1.0	888	0.4	214	
<b>Microwave</b>					
Available	20.3	17,796	.	.	
Not Available	78.4	68,683	.	.	
Not Stated	1.3	1,166	.	.	

\*Includes population and households counted during the year 1997, 2007.  
Unless otherwise stated

.2007 1997

\*

Table 1 (Cont.): Summary Results of the Population, Housing and Establishment Census 1997, 2007

Indicator	2007		1997		
	(%)	No.*	(%)	No.*	
<b>Washing Machine</b>					
Available	89.2	78,143	62.8	36,362	
Not Available	9.6	8,380	36.7	21,245	
Not Stated	1.3	1,122	0.4	259	
<b>Home Library</b>					
Available	16.0	14,057	10.1	5,837	
Not Available	82.6	72,390	89.5	51,777	
Not Stated	1.4	1,198	0.4	252	
<b>Radio/ Recorder</b>					/
Available	68.3	59,831	.	.	
Not Available	30.4	26,670	.	.	
Not Stated	1.3	1,144	.	.	
<b>T.V.</b>					
Available	92.7	81,289	82.3	47,629	
Not Available	6.0	5,256	17.2	9,977	
Not Stated	1.3	1,100	0.4	260	
<b>Video/ DVD</b>					DVD /
Available	14.0	12,275	8.5	4,932	
Not Available	84.6	74,191	91.0	52,675	
Not Stated	1.3	1,179	0.4	259	
<b>Satellite/ Dish</b>					
Available	79.9	70,038	.	.	
Not Available	18.8	16,476	.	.	
Not Stated	1.3	1,131	.	.	
<b>Phone Line</b>					
Available	35.3	30,925	8.0	4,656	
Not Available	63.4	55,525	91.5	52,935	
Not Stated	1.4	1,195	0.5	275	
<b>Completed Buildings by Utilization</b>					
Residential	75.7	55,887	72.7	39,421	
Residential & Work	8.4	6,231	8.7	4,712	
Work	8.6	6,327	8.0	4,349	
Closed	2.4	1,759	4.0	2,158	
Vacant	4.0	2,934	6.7	3,617	
Deserted	0.9	670	.	.	
Not Stated	0.0	17	0.0	-	
<b>Total</b>	<b>100.0</b>	<b>73,825</b>	<b>100.0</b>	<b>54,257</b>	

\*Includes population and households counted during the year 1997, 2007.  
Unless otherwise stated

.2007 1997

\*

Table 1 (Cont.): Summary Results of the Population, Housing and Establishment Census 1997, 2007

Indicator	2007		1997		
	(%)	No.*	(%)	No.*	
<b>Number of Establishments in Operation in the Private Sector, Non Governmental Organizations Sector and Government Companies by Principal Economic Activity</b>					
Agriculture, Farming of Cattle and other Animals	3.4	551	11.2	1,308	( )
Mining & Quarrying	1.1	176	1.7	198	
Manufacturing	16.3	2,684	21.6	2,534	
Electricity And Water Supply	0.1	11	0.1	12	
Construction	0.5	82	0.4	51	
Wholesale, Retail Trade & Repairs	57.3	9,416	49.9	5,844	
Hotels and Restaurants	2.8	468	2.1	244	
Transport, Storage & Communications	0.7	118	0.5	53	
Financial Intermediation	0.5	84	0.3	36	
Real Estate, Renting & Business Activities	3.6	586	2.6	299	
Education	2.0	335	1.7	202	
Health & Social Work	4.7	772	4.2	493	
Other Community, Social & Personal Service	7.1	1,164	3.8	448	
<b>Total</b>	<b>100.0</b>	<b>16,447</b>	<b>100.0</b>	<b>11,722</b>	
<b>Number of Persons Engaged in the Private Sector, Non Governmental Organizations Sector and Government Companies</b>					
Males	85.2	37,539	88.0	24,842	
Females	14.8	6,519	12.0	3,381	
<b>Total</b>	<b>100.0</b>	<b>44,058</b>	<b>100.0</b>	<b>28,223</b>	

\*Includes population and households counted during the year 1997, 2007.  
Unless otherwise stated

.2007 1997

\*

Table 2: Population in the Governorate by Sex, Locality and Age Group, 2007

Locality	Sex	Total	Age Group																							
			Not Stated	+ 65	+ 95	94 - 90	89 - 85	84 - 80	79 - 75	74 - 70	69 - 65	64 - 15	64 - 60	59 - 55	54 - 50	49 - 45	44 - 40	39 - 35	34 - 30	29 - 25	24 - 20	19 - 15	14 - 0	14 - 10	9 - 5	4 - 0
Hebron Governorate	T	538,260	5,198	14,018	180	308	722	1,460	2,849	3,899	4,600	278,312	6,040	7,745	11,312	16,561	22,071	27,854	32,741	39,702	49,042	65,244	240,732	75,436	78,024	87,272
	M	274,480	2664	6513	93	160	363	685	1332	1796	2084	142299	2878	4019	5704	8551	11498	14182	16471	20340	25231	33425	123004	38748	39645	44611
	F	263,780	2534	7505	87	148	359	775	1517	2103	2516	136013	3162	3726	5608	8010	10573	13672	16270	19362	23811	31819	117728	36688	38379	42661
Khirbet ad Deir	T	257	-	8	-	1	-	1	1	3	2	138	4	3	8	5	8	9	27	15	23	36	111	32	40	39
	M	124	-	3	-	1	-	1	-	1	-	66	3	1	3	3	6	5	15	4	9	17	55	18	20	17
	F	133	-	5	-	-	-	-	1	2	2	72	1	2	5	2	2	4	12	11	14	19	56	14	20	22
Surif	T	13,028	83	399	2	6	22	61	86	113	109	7,178	135	196	310	410	581	704	821	1,058	1,216	1,747	5,368	1,807	1,699	1,862
	M	6,578	41	196	1	2	13	31	44	58	47	3,654	55	99	147	217	307	376	401	520	638	894	2,687	935	847	905
	F	6,450	42	203	1	4	9	30	42	55	62	3,524	80	97	163	193	274	328	420	538	578	853	2,681	872	852	957
Al 'Arrub Camp	T	7,741	82	272	5	4	20	31	49	81	82	4,135	111	103	179	249	427	483	478	523	648	934	3,252	1,059	1,107	1,086
	M	3,924	45	120	2	3	12	11	27	29	36	2,097	48	44	94	121	220	227	251	268	335	489	1,662	541	554	567
	F	3,817	37	152	3	1	8	20	22	52	46	2,038	63	59	85	128	207	256	227	255	313	445	1,590	518	553	519
Beit Ummar	T	13,207	41	356	3	10	15	36	71	95	126	7,231	193	241	269	391	572	817	958	1,094	1,188	1,508	5,579	1,753	1,858	1,968
	M	6,735	18	180	1	5	9	20	33	47	65	3,763	103	118	145	207	308	456	491	572	601	762	2,774	901	889	984
	F	6,472	23	176	2	5	6	16	38	48	61	3,468	90	123	124	184	264	361	467	522	587	746	2,805	852	969	984
Jala	T	243	-	13	-	-	1	1	5	4	2	130	4	4	5	9	13	15	22	14	25	19	100	31	33	36
	M	109	-	6	-	-	-	-	2	2	2	58	1	2	2	2	9	5	15	2	9	11	45	10	15	20
	F	134	-	7	-	-	1	1	3	2	-	72	3	2	3	7	4	10	7	12	16	8	55	21	18	16
Hitta	T	869	-	15	-	-	-	1	4	5	5	397	9	11	17	11	34	55	36	53	53	118	457	131	155	171
	M	430	-	6	-	-	-	1	-	3	2	198	4	6	7	7	17	27	21	27	29	53	226	72	75	79
	F	439	-	9	-	-	-	-	4	2	3	199	5	5	10	4	17	28	15	26	24	65	231	59	80	92
Shuyukh al 'Arrub	T	1,512	-	32	-	1	1	5	8	8	9	816	23	22	33	48	61	87	97	140	141	164	664	182	225	257
	M	802	-	16	-	1	1	2	5	4	3	451	10	13	13	28	37	43	56	84	76	91	335	95	104	136
	F	710	-	16	-	-	-	3	3	4	6	365	13	9	20	20	24	44	41	56	65	73	329	87	121	121
Kharas	T	6,488	88	174	4	4	13	24	39	43	47	3,369	56	78	126	201	252	348	383	466	588	871	2,857	991	888	978
	M	3,385	43	72	3	2	5	12	20	14	16	1,806	22	49	63	106	145	190	204	244	321	462	1,464	499	464	501
	F	3,103	45	102	1	2	8	12	19	29	31	1,563	34	29	63	95	107	158	179	222	267	409	1,393	492	424	477
Umm al Butm	T	69	-	2	-	-	-	-	-	1	1	32	-	1	1	4	1	4	3	7	3	8	35	12	13	10
	M	35	-	1	-	-	-	-	-	-	1	14	-	-	1	2	1	3	-	3	1	3	20	7	7	6
	F	34	-	1	-	-	-	-	-	1	-	18	-	1	-	2	-	1	3	4	2	5	15	5	6	4

Table 2 (Cont.): Population in the Governorate by Sex, Locality and Age Group, 2007

Locality	Sex	Total	Age Group																							
			Not Stated	+ 65	+ 95	94 - 90	89 - 85	84 - 80	79 - 75	74 - 70	69 - 65	64 - 15	64 - 60	59 - 55	54 - 50	49 - 45	44 - 40	39 - 35	34 - 30	29 - 25	24 - 20	19 - 15	14 - 0	14 - 10	9 - 5	4 - 0
Hamrush	T	52	-	2	-	-	-	1	-	1	-	23	-	-	3	3	2	-	2	3	7	3	27	8	9	10
	M	31	-	1	-	-	-	1	-	-	-	11	-	-	2	1	1	-	1	1	4	1	19	3	6	10
	F	21	-	1	-	-	-	-	-	1	-	12	-	-	1	2	1	-	1	2	3	2	8	5	3	-
Nuba	T	4,227	23	108	2	3	5	18	25	29	26	2,230	36	44	78	148	202	216	235	265	384	622	1,866	683	569	614
	M	2,162	11	36	2	1	2	5	11	6	9	1,177	14	25	42	75	120	104	116	150	206	325	938	359	288	291
	F	2,065	12	72	-	2	3	13	14	23	17	1,053	22	19	36	73	82	112	119	115	178	297	928	324	281	323
Beit Ula	T	10,611	151	273	2	2	11	39	53	90	76	5,340	93	129	238	282	435	498	586	712	938	1,429	4,847	1,547	1,544	1,756
	M	5,415	82	117	1	1	7	17	25	38	28	2,747	35	78	118	150	227	260	283	376	498	722	2,469	822	760	887
	F	5,196	69	156	1	1	4	22	28	52	48	2,593	58	51	120	132	208	238	303	336	440	707	2,378	725	784	869
Sa'ir	T	17,590	73	510	8	9	25	39	108	131	190	9,022	198	213	332	499	683	930	1,041	1,322	1,665	2,139	7,985	2,517	2,703	2,765
	M	8,899	44	243	5	7	10	23	52	66	80	4,592	91	113	160	260	355	484	515	653	855	1,106	4,020	1,247	1,392	1,381
	F	8,691	29	267	3	2	15	16	56	65	110	4,430	107	100	172	239	328	446	526	669	810	1,033	3,965	1,270	1,311	1,384
Halhul	T	21,571	155	853	11	24	55	99	193	220	251	11,899	311	451	573	853	1,008	1,255	1,379	1,598	1,939	2,532	8,664	2,739	2,863	3,062
	M	10,990	72	395	6	14	30	49	84	93	119	6,142	163	242	295	473	528	625	708	801	1,010	1,297	4,381	1,387	1,427	1,567
	F	10,581	83	458	5	10	25	50	109	127	132	5,757	148	209	278	380	480	630	671	797	929	1,235	4,283	1,352	1,436	1,495
Ash Shuyukh	T	8,590	4	247	4	11	14	14	47	73	84	4,465	78	94	178	273	340	464	492	630	781	1,135	3,874	1,246	1,250	1,378
	M	4,390	1	111	2	6	9	9	17	35	33	2,331	30	46	98	141	175	245	253	323	430	590	1,947	586	652	709
	F	4,200	3	136	2	5	5	5	30	38	51	2,134	48	48	80	132	165	219	239	307	351	545	1,927	660	598	669
Tarqumiya	T	13,996	17	368	1	6	28	35	72	117	109	7,501	146	184	308	446	556	752	815	1,018	1,317	1,959	6,110	2,112	1,940	2,058
	M	7,212	7	171	1	4	12	20	35	54	45	3,892	71	95	164	230	291	387	403	541	691	1,019	3,142	1,128	968	1,046
	F	6,784	10	197	-	2	16	15	37	63	64	3,609	75	89	144	216	265	365	412	477	626	940	2,968	984	972	1,012
Beit Kahil	T	6,361	12	124	1	1	5	9	22	39	47	3,096	51	68	99	172	251	288	344	466	580	777	3,129	949	1,032	1,148
	M	3,279	6	52	-	-	4	2	10	15	21	1,599	24	32	48	82	129	150	171	252	299	412	1,622	498	516	608
	F	3,082	6	72	1	1	1	7	12	24	26	1,497	27	36	51	90	122	138	173	214	281	365	1,507	451	516	540
Beit 'Einun	T	1,764	1	41	1	2	1	6	5	16	10	915	25	26	37	48	66	82	116	128	167	220	807	240	258	309
	M	907	-	22	1	1	-	4	3	8	5	470	12	17	15	26	33	47	59	61	89	111	415	125	125	165
	F	857	1	19	-	1	1	2	2	8	5	445	13	9	22	22	33	35	57	67	78	109	392	115	133	144
Qla'a Zeta	T	881	-	24	-	1	-	1	3	9	10	467	9	16	19	21	37	55	58	66	73	113	390	109	121	160
	M	445	-	12	-	1	-	-	3	3	5	232	6	5	12	12	19	31	31	33	37	46	201	57	67	77
	F	436	-	12	-	-	-	1	-	6	5	235	3	11	7	9	18	24	27	33	36	67	189	52	54	83

Table 2 (Cont.): Population in the Governorate by Sex, Locality and Age Group, 2007

Locality	Sex	Total	Age Group																							
			Not Stated	+ 65	+ 95	94 - 90	89 - 85	84 - 80	79 - 75	74 - 70	69 - 65	64 - 15	64 - 60	59 - 55	54 - 50	49 - 45	44 - 40	39 - 35	34 - 30	29 - 25	24 - 20	19 - 15	14 - 0	14 - 10	9 - 5	4 - 0
Idhna	T	18,533	95	520	10	13	35	46	112	144	160	10,085	205	248	398	545	680	902	1,198	1,559	1,866	2,484	7,833	2,486	2,440	2,907
	M	9,478	49	220	5	6	18	22	56	57	56	5,231	105	138	188	262	337	463	678	846	982	1,232	3,978	1,246	1,232	1,500
	F	9,055	46	300	5	7	17	24	56	87	104	4,854	100	110	210	283	343	439	520	713	884	1,252	3,855	1,240	1,208	1,407
Taffuh	T	10,330	24	178	3	7	12	15	28	53	60	5,160	87	94	156	264	357	479	592	784	1,019	1,328	4,968	1,541	1,635	1,792
	M	5,249	11	92	2	5	4	13	10	31	27	2,612	44	46	83	125	184	256	290	414	497	673	2,534	785	848	901
	F	5,081	13	86	1	2	8	2	18	22	33	2,548	43	48	73	139	173	223	302	370	522	655	2,434	756	787	891
Beit Maqdam	T	2,503	2	61	2	2	2	8	11	17	19	1,356	31	31	53	77	96	134	154	198	236	346	1,084	398	320	366
	M	1,235	-	23	1	1	-	1	6	7	7	674	12	16	23	43	46	76	73	105	108	172	538	190	161	187
	F	1,268	2	38	1	1	2	7	5	10	12	682	19	15	30	34	50	58	81	93	128	174	546	208	159	179
Al Baqa	T	1,188	70	37	-	2	5	3	6	7	14	598	18	16	33	37	43	47	53	90	116	145	483	141	149	193
	M	597	33	20	-	1	2	2	2	5	8	303	7	9	18	18	19	24	24	53	62	69	241	71	79	91
	F	591	37	17	-	1	3	1	4	2	6	295	11	7	15	19	24	23	29	37	54	76	242	70	70	102
Hebron (Al Khalil)	T	159,038	2,891	3,785	23	53	160	373	768	1,051	1,357	82,374	2,047	2,659	3,424	5,211	7,009	8,316	9,732	11,566	14,298	18,112	69,988	20,977	22,668	26,343
	M	82,102	1,512	1,850	14	22	79	165	360	523	687	42,723	1,035	1,444	1,836	2,795	3,748	4,273	4,941	6,012	7,352	9,287	36,017	10,821	11,612	13,584
	F	76,936	1,379	1,935	9	31	81	208	408	528	670	39,651	1,012	1,215	1,588	2,416	3,261	4,043	4,791	5,554	6,946	8,825	33,971	10,156	11,056	12,759
Al Bowereh (Aqabat Injeleh)	T	676	8	10	-	-	1	2	3	3	1	340	7	6	11	17	30	37	44	43	52	93	318	96	100	122
	M	349	4	5	-	-	1	2	-	2	-	180	4	4	6	10	17	19	21	20	27	52	160	45	56	59
	F	327	4	5	-	-	-	-	3	1	1	160	3	2	5	7	13	18	23	23	25	41	158	51	44	63
Khallet Edar	T	2,131	44	24	-	-	-	2	5	10	7	1,050	13	26	35	64	83	107	124	153	200	245	1,013	310	326	377
	M	1,083	22	10	-	-	-	1	2	5	2	553	8	15	17	34	44	57	66	85	97	130	498	155	153	190
	F	1,048	22	14	-	-	-	1	3	5	5	497	5	11	18	30	39	50	58	68	103	115	515	155	173	187
Deir Samit	T	6,080	21	121	1	3	4	11	25	34	43	2,941	37	60	120	178	207	253	324	433	574	755	2,997	938	982	1,077
	M	3,087	11	54	-	1	3	4	14	16	16	1,456	15	31	60	96	101	112	155	210	303	373	1,566	519	499	548
	F	2,993	10	67	1	2	1	7	11	18	27	1,485	22	29	60	82	106	141	169	223	271	382	1,431	419	483	529
Bani Na'im	T	19,578	76	509	11	19	24	51	104	140	160	9,804	200	240	428	595	773	1,020	1,121	1,345	1,723	2,359	9,189	2,883	3,048	3,258
	M	9,820	40	230	6	11	9	20	48	59	77	4,908	102	104	212	313	375	510	529	677	874	1,212	4,642	1,478	1,506	1,658
	F	9,758	36	279	5	8	15	31	56	81	83	4,896	98	136	216	282	398	510	592	668	849	1,147	4,547	1,405	1,542	1,600
Khallet Al Masafer	T	212	-	5	-	-	1	-	1	2	1	106	10	1	7	7	8	6	19	13	21	14	101	33	32	36
	M	94	-	2	-	-	-	-	-	1	1	43	3	1	1	3	3	3	10	5	10	4	49	13	18	18
	F	118	-	3	-	-	1	-	1	1	-	63	7	-	6	4	5	3	9	8	11	10	52	20	14	18

Table 2 (Cont.): Population in the Governorate by Sex, Locality and Age Group, 2007

Locality	Sex	Total	Age Group																							
			Not Stated	+ 65	+ 95	94 - 90	89 - 85	84 - 80	79 - 75	74 - 70	69 - 65	64 - 15	64 - 60	59 - 55	54 - 50	49 - 45	44 - 40	39 - 35	34 - 30	29 - 25	24 - 20	19 - 15	14 - 0	14 - 10	9 - 5	4 - 0
Beit 'Awwa	T	7,861	13	198	2	7	7	21	35	70	56	4,142	66	91	192	274	308	390	463	557	781	1,020	3,508	1,217	1,119	1,172
	M	3,897	5	79	1	1	4	10	15	30	18	2,052	31	51	94	118	154	198	216	272	409	509	1,761	607	561	593
	F	3,964	8	119	1	6	3	11	20	40	38	2,090	35	40	98	156	154	192	247	285	372	511	1,747	610	558	579
Dura	T	27,556	64	801	14	12	49	82	166	229	249	14,820	315	436	651	970	1,280	1,523	1,723	2,075	2,445	3,402	11,871	3,904	3,797	4,170
	M	14,001	33	362	6	3	24	37	74	103	115	7,490	146	218	341	497	667	742	863	1,007	1,254	1,755	6,116	2,001	1,969	2,146
	F	13,555	31	439	8	9	25	45	92	126	134	7,330	169	218	310	473	613	781	860	1,068	1,191	1,647	5,755	1,903	1,828	2,024
Qalqas	T	1,120	17	14	-	-	1	2	2	3	6	491	10	8	16	27	45	57	50	64	83	131	598	191	190	217
	M	569	9	6	-	-	1	-	1	1	3	248	6	4	7	13	24	29	23	33	46	63	306	104	100	102
	F	551	8	8	-	-	-	2	1	2	3	243	4	4	9	14	21	28	27	31	37	68	292	87	90	115
Sikka	T	833	-	24	1	2	1	2	4	6	8	466	15	12	20	30	37	48	61	64	67	112	343	124	112	107
	M	392	-	9	-	1	-	-	4	1	3	223	7	5	10	14	21	20	31	25	34	56	160	52	59	49
	F	441	-	15	1	1	1	2	-	5	5	243	8	7	10	16	16	28	30	39	33	56	183	72	53	58
Khirbet Salama	T	361	-	9	-	-	-	-	1	4	4	204	4	9	11	10	12	14	27	36	42	39	148	50	42	56
	M	178	-	6	-	-	-	-	-	4	2	102	3	5	4	4	7	6	12	20	20	21	70	22	19	29
	F	183	-	3	-	-	-	-	1	-	2	102	1	4	7	6	5	8	15	16	22	18	78	28	23	27
Wadi 'Ubeid	T	126	-	5	-	-	2	1	1	1	-	80	4	4	4	6	5	9	4	12	9	23	41	19	13	9
	M	62	-	2	-	-	1	1	-	-	-	38	4	3	-	2	3	3	2	6	3	12	22	10	7	5
	F	64	-	3	-	-	1	-	1	1	-	42	-	1	4	4	2	6	2	6	6	11	19	9	6	4
Fuqeiqis	T	265	-	15	1	-	3	2	2	4	3	141	3	10	5	10	9	14	21	21	23	25	109	31	35	43
	M	130	-	8	1	-	3	1	-	1	2	63	-	5	5	2	5	5	7	10	11	13	59	15	18	26
	F	135	-	7	-	-	-	1	2	3	1	78	3	5	-	8	4	9	14	11	12	12	50	16	17	17
Khursa	T	3,353	-	101	-	2	2	6	18	36	37	1,877	36	58	77	105	131	163	218	289	344	456	1,375	503	412	460
	M	1,689	-	52	-	2	2	3	8	22	15	933	18	25	37	45	71	78	101	136	186	236	704	256	210	238
	F	1,664	-	49	-	-	-	3	10	14	22	944	18	33	40	60	60	85	117	153	158	220	671	247	202	222
Tarrama	T	615	-	16	-	-	2	2	3	6	3	312	7	6	8	26	31	36	40	35	51	72	287	97	86	104
	M	292	-	7	-	-	2	1	1	2	1	142	2	1	5	13	15	18	19	13	27	29	143	53	42	48
	F	323	-	9	-	-	-	1	2	4	2	170	5	5	3	13	16	18	21	22	24	43	144	44	44	56
Al Fawwar Camp	T	6,380	21	188	2	5	9	22	44	61	45	3,161	48	55	131	203	310	382	365	411	460	796	3,010	939	1,006	1,065
	M	3,270	14	80	-	4	4	10	17	28	17	1,644	19	25	65	112	167	197	176	224	234	425	1,532	477	510	545
	F	3,110	7	108	2	1	5	12	27	33	28	1,517	29	30	66	91	143	185	189	187	226	371	1,478	462	496	520



Table 2 (Cont.): Population in the Governorate by Sex, Locality and Age Group, 2007

Locality	Sex	Total	Age Group																							
			Not Stated	+ 65	+ 95	94 - 90	89 - 85	84 - 80	79 - 75	74 - 70	69 - 65	64 - 15	64 - 60	59 - 55	54 - 50	49 - 45	44 - 40	39 - 35	34 - 30	29 - 25	24 - 20	19 - 15	14 - 0	14 - 10	9 - 5	4 - 0
Al Majd	T	1,877	-	72	-	2	7	6	8	29	20	1,016	22	26	47	66	82	116	117	148	177	215	789	282	254	253
	M	946	-	33	-	1	5	5	1	16	5	507	8	9	22	34	44	65	53	70	92	110	406	135	135	136
	F	931	-	39	-	1	2	1	7	13	15	509	14	17	25	32	38	51	64	78	85	105	383	147	119	117
Marah al Baqqar	T	209	-	9	-	-	-	2	2	2	3	117	4	3	3	7	3	13	18	25	22	19	83	18	26	39
	M	98	-	5	-	-	-	1	2	1	1	53	2	1	1	2	2	7	10	12	8	8	40	14	12	14
	F	111	-	4	-	-	-	1	-	1	2	64	2	2	2	5	1	6	8	13	14	11	43	4	14	25
Hadab al Fawwar	T	1,870	19	55	4	1	1	5	8	15	21	937	27	30	38	39	63	104	132	164	143	197	859	266	280	313
	M	940	7	27	2	-	-	3	6	7	9	480	14	16	19	16	40	57	61	86	75	96	426	146	135	145
	F	930	12	28	2	1	1	2	2	8	12	457	13	14	19	23	23	47	71	78	68	101	433	120	145	168
Deir al 'Asal at Tahta	T	541	-	32	-	-	2	1	8	11	10	305	10	11	12	14	27	36	45	47	51	52	204	62	56	86
	M	259	-	13	-	-	1	1	3	6	2	144	6	4	7	6	14	16	23	23	22	23	102	25	31	46
	F	282	-	19	-	-	1	-	5	5	8	161	4	7	5	8	13	20	22	24	29	29	102	37	25	40
Al Heila	T	1,245	-	23	1	-	-	5	2	10	5	598	9	15	10	29	29	55	77	120	101	153	624	189	200	235
	M	625	-	13	1	-	-	1	2	6	3	300	6	6	4	14	16	28	41	60	50	75	312	101	92	119
	F	620	-	10	-	-	-	4	-	4	2	298	3	9	6	15	13	27	36	60	51	78	312	88	108	116
Wadi ash Shajina	T	697	-	15	-	-	-	2	5	5	3	362	6	7	13	22	29	40	35	46	70	94	320	98	107	115
	M	352	-	7	-	-	-	1	3	1	2	185	2	3	4	14	12	23	16	27	33	51	160	49	46	65
	F	345	-	8	-	-	-	1	2	4	1	177	4	4	9	8	17	17	19	19	37	43	160	49	61	50
As Sura	T	1,876	-	46	2	-	1	2	6	14	21	971	20	30	30	48	63	98	143	141	174	224	859	254	267	338
	M	950	-	22	-	-	1	1	4	8	8	495	12	11	13	26	29	50	65	77	86	126	433	144	129	160
	F	926	-	24	2	-	-	1	2	6	13	476	8	19	17	22	34	48	78	64	88	98	426	110	138	178
Deir Razih	T	262	-	8	-	-	-	2	-	2	4	132	3	3	8	3	13	15	17	19	26	25	122	36	41	45
	M	132	-	4	-	-	-	1	-	1	2	65	1	2	5	-	6	8	7	14	8	14	63	14	21	28
	F	130	-	4	-	-	-	1	-	1	2	67	2	1	3	3	7	7	10	5	18	11	59	22	20	17
Ar Rihya	T	3,850	3	102	1	1	8	13	26	21	32	1,758	33	49	65	100	119	158	229	263	323	419	1,987	552	644	791
	M	2,014	2	49	-	-	3	6	14	13	13	907	18	19	28	49	65	76	122	142	155	233	1,056	304	331	421
	F	1,836	1	53	1	1	5	7	12	8	19	851	15	30	37	51	54	82	107	121	168	186	931	248	313	370
Zif	T	826	-	17	-	1	1	-	2	6	7	437	7	15	22	21	23	33	33	73	99	111	372	122	109	141
	M	414	-	8	-	-	-	-	-	4	4	221	2	9	8	11	8	18	15	42	47	61	185	62	56	67
	F	412	-	9	-	1	1	-	2	2	3	216	5	6	14	10	15	15	18	31	52	50	187	60	53	74

Table 2 (Cont.): Population in the Governorate by Sex, Locality and Age Group, 2007

Locality	Sex	Total	Age Group																							
			Not Stated	+ 65	+ 95	94 - 90	89 - 85	84 - 80	79 - 75	74 - 70	69 - 65	64 - 15	64 - 60	59 - 55	54 - 50	49 - 45	44 - 40	39 - 35	34 - 30	29 - 25	24 - 20	19 - 15	14 - 0	14 - 10	9 - 5	4 - 0
Deir al 'Asal al Fauqa	T	1,557	-	50	5	-	4	5	7	12	17	770	8	26	24	47	59	70	90	113	137	196	737	249	236	252
	M	762	-	19	1	-	2	2	5	3	6	380	3	12	11	21	30	38	38	53	76	98	363	130	116	117
	F	795	-	31	4	-	2	3	2	9	11	390	5	14	13	26	29	32	52	60	61	98	374	119	120	135
Khallet al 'Aqed	T	265	-	6	-	-	1	3	-	-	2	130	4	1	1	8	13	17	11	21	25	29	129	44	41	44
	M	137	-	3	-	-	1	2	-	-	0	60	1	-	-	5	4	8	5	10	10	17	74	24	25	25
	F	128	-	3	-	-	-	1	-	-	2	70	3	1	1	3	9	9	6	11	15	12	55	20	16	19
Imreish	T	1,623	-	62	2	-	6	8	8	20	18	881	17	30	27	59	80	74	112	123	160	199	680	218	211	251
	M	809	-	30	1	-	5	2	6	8	8	440	6	15	15	31	41	36	54	62	80	100	339	95	110	134
	F	814	-	32	1	-	1	6	2	12	10	441	11	15	12	28	39	38	58	61	80	99	341	123	101	117
Al Buweib	T	592	-	15	-	-	-	-	2	5	8	288	9	15	9	13	19	25	30	40	49	79	289	85	100	104
	M	284	-	11	-	-	-	-	1	4	6	137	4	6	3	6	6	12	16	20	27	37	136	33	50	53
	F	308	-	4	-	-	-	-	1	1	2	151	5	9	6	7	13	13	14	20	22	42	153	52	50	51
Beit ar Rush at Tahta	T	363	-	20	-	1	3	-	6	5	5	185	1	2	5	15	17	27	23	20	27	48	158	61	49	48
	M	182	-	8	-	-	3	-	2	1	2	93	-	-	3	9	10	12	7	12	14	26	81	29	27	25
	F	181	-	12	-	1	-	-	4	4	3	92	1	2	2	6	7	15	16	8	13	22	77	32	22	23
Hadab al 'Alaqa	T	625	-	12	-	-	1	2	1	3	5	321	5	6	16	18	18	26	46	45	61	80	292	99	94	99
	M	301	-	4	-	-	-	2	-	1	1	150	2	1	6	7	9	16	19	24	27	39	147	59	52	36
	F	324	-	8	-	-	1	-	1	2	4	171	3	5	10	11	9	10	27	21	34	41	145	40	42	63
Beit Mirsim	T	310	-	16	-	2	-	1	5	4	4	144	4	5	4	8	16	23	21	17	13	33	150	46	45	59
	M	156	-	9	-	2	-	-	4	1	2	61	-	-	2	5	9	8	11	8	5	13	86	26	24	36
	F	154	-	7	-	-	-	1	1	3	2	83	4	5	2	3	7	15	10	9	8	20	64	20	21	23
Beit ar Rush al Fauqa	T	954	8	24	-	-	1	-	10	7	6	501	9	9	28	29	37	42	57	67	101	122	421	136	124	161
	M	506	3	12	-	-	1	-	5	2	4	257	6	2	12	18	15	21	33	33	57	60	234	85	68	81
	F	448	5	12	-	-	-	-	5	5	2	244	3	7	16	11	22	21	24	34	44	62	187	51	56	80
Karma	T	1,351	-	37	-	3	-	4	7	11	12	696	19	19	29	38	56	78	86	102	111	158	618	183	214	221
	M	703	-	24	-	2	-	3	5	6	8	339	6	9	13	23	28	44	34	46	57	79	340	107	116	117
	F	648	-	13	-	1	-	1	2	5	4	357	13	10	16	15	28	34	52	56	54	79	278	76	98	104
Beit 'Amra	T	2,111	1	36	-	2	3	-	9	10	12	994	17	18	30	40	63	98	121	135	199	273	1,080	360	345	375
	M	1,088	1	15	-	1	2	-	2	6	4	515	7	12	13	20	32	47	59	76	105	144	557	183	166	208
	F	1,023	-	21	-	1	1	-	7	4	8	479	10	6	17	20	31	51	62	59	94	129	523	177	179	167

Table 2 (Cont.): Population in the Governorate by Sex, Locality and Age Group, 2007

Locality	Sex	Total	Age Group																								
			Not Stated	+ 65	+ 95	94 - 90	89 - 85	84 - 80	79 - 75	74 - 70	69 - 65	64 - 15	64 - 60	59 - 55	54 - 50	49 - 45	44 - 40	39 - 35	34 - 30	29 - 25	24 - 20	19 - 15	14 - 0	14 - 10		9 - 5	4 - 0
Om Adaraj (Arab Al Ka'abneh)	T	792	1	16	-	1	-	1	3	6	5	313	4	6	8	20	23	33	36	42	66	75	462	128	150	184	( )
	M	409	-	7	-	-	-	-	1	4	2	154	-	5	5	7	10	16	18	16	36	41	248	71	76	101	
	F	383	1	9	-	1	-	1	2	2	3	159	4	1	3	13	13	17	18	26	30	34	214	57	74	83	
Wadi al Kilab	T	45	-	2	-	-	2	-	-	-	16	1	1	1	-	-	-	2	5	3	3	27	4	8	15		
	M	25	-	1	-	-	1	-	-	-	8	-	-	1	-	-	-	1	2	1	3	16	2	4	10		
	F	20	-	1	-	-	1	-	-	-	8	1	1	-	-	-	-	1	3	2	-	11	2	4	5		
Om Ashoqhan	T	288	-	5	-	-	-	-	2	3	138	3	4	4	9	7	13	20	17	21	40	145	50	42	53		
	M	148	-	3	-	-	-	-	1	2	74	1	2	2	3	4	8	9	8	11	26	71	23	19	29		
	F	140	-	2	-	-	-	-	1	1	64	2	2	2	6	3	5	11	9	10	14	74	27	23	24		
Khallet al Maiyya	T	1,377	4	25	2	3	-	2	4	5	9	620	12	10	20	20	44	77	70	83	114	170	728	223	250	255	
	M	704	3	16	1	2	-	2	1	3	7	323	6	4	12	7	23	39	34	41	55	102	362	113	134	115	
	F	673	1	9	1	1	-	-	3	2	2	297	6	6	8	13	21	38	36	42	59	68	366	110	116	140	
Kheroshewesh Wal Hadedeyah	T	370	2	6	-	-	-	1	2	1	2	157	-	3	5	1	12	24	22	35	31	24	205	53	70	82	
	M	173	2	4	-	-	-	1	1	1	72	-	1	1	1	8	13	11	13	11	13	95	30	31	34		
	F	197	-	2	-	-	-	-	1	-	1	85	-	2	4	-	4	11	11	22	20	11	110	23	39	48	
Om Al Amad (Sahel Wadi Elma)	T	148	-	1	-	-	-	-	1	-	74	1	1	3	5	1	6	12	22	10	13	73	17	28	28		
	M	81	-	-	-	-	-	-	-	-	39	1	-	2	3	-	5	7	11	5	5	42	12	14	16		
	F	67	-	1	-	-	-	-	1	-	35	-	1	1	2	1	1	5	11	5	8	31	5	14	12		
Yatta	T	47,446	461	1,083	20	26	49	125	231	283	349	23,474	400	482	850	1,271	1,701	2,243	2,736	3,367	4,516	5,908	22,428	6,993	7,247	8,188	
	M	23,994	226	490	11	17	30	59	111	112	150	11,727	175	240	412	643	848	1,085	1,353	1,684	2,321	2,966	11,551	3,588	3,791	4,172	
	F	23,452	235	593	9	9	19	66	120	171	199	11,747	225	242	438	628	853	1,158	1,383	1,683	2,195	2,942	10,877	3,405	3,456	4,016	
Ad Deirat	T	775	-	16	-	-	-	1	4	3	8	350	9	14	14	7	13	34	41	54	74	90	409	127	119	163	
	M	377	-	9	-	-	-	1	3	1	4	172	6	7	5	2	6	15	21	25	40	45	196	60	62	74	
	F	398	-	7	-	-	-	-	1	2	4	178	3	7	9	5	7	19	20	29	34	45	213	67	57	89	
Khashem Adaraj (Al-Hathaleen)	T	591	9	16	1	1	-	-	2	3	9	268	3	6	17	13	17	29	41	43	44	55	298	71	98	129	
	M	301	1	6	-	-	-	-	2	1	3	134	1	4	6	4	10	13	19	23	22	32	160	38	57	65	
	F	290	8	10	1	1	-	-	-	2	6	134	2	2	11	9	7	16	22	20	22	23	138	33	41	64	
Kurza	T	751	-	20	-	2	-	-	5	4	9	424	3	14	22	26	33	44	35	60	82	105	307	102	97	108	
	M	373	-	8	-	2	-	-	3	-	3	209	2	6	9	12	17	19	18	30	45	51	156	43	54	59	
	F	378	-	12	-	-	-	-	2	4	6	215	1	8	13	14	16	25	17	30	37	54	151	59	43	49	

Table 2 (Cont.): Population in the Governorate by Sex, Locality and Age Group, 2007

Locality	Sex	Total	Age Group																							
			Not Stated	+ 65	+ 95	94 - 90	89 - 85	84 - 80	79 - 75	74 - 70	69 - 65	64 - 15	64 - 60	59 - 55	54 - 50	49 - 45	44 - 40	39 - 35	34 - 30	29 - 25	24 - 20	19 - 15	14 - 0	14 - 10	9 - 5	4 - 0
Rabud	T	2,205	-	60	-	1	6	10	10	16	17	1,166	35	37	56	58	76	101	162	173	214	254	979	291	361	327
	M	1,086	-	29	-	-	4	5	6	8	6	578	16	21	20	29	39	53	83	85	94	138	479	136	163	180
	F	1,119	-	31	-	1	2	5	4	8	11	588	19	16	36	29	37	48	79	88	120	116	500	155	198	147
Umm Lasafa	T	832	-	14	-	-	-	-	3	3	8	381	8	12	12	14	22	28	51	59	78	97	437	125	156	156
	M	427	-	10	-	-	-	-	1	3	6	179	2	6	5	6	11	15	26	29	34	45	238	68	82	88
	F	405	-	4	-	-	-	-	2	-	2	202	6	6	7	8	11	13	25	30	44	52	199	57	74	68
Al Burj	T	2,513	18	81	-	3	-	10	15	24	29	1,344	21	43	57	81	110	105	172	205	224	326	1,070	379	330	361
	M	1,274	9	34	-	1	-	5	9	8	11	677	9	23	21	44	62	58	78	94	120	168	554	195	190	169
	F	1,239	9	47	-	2	-	5	6	16	18	667	12	20	36	37	48	47	94	111	104	158	516	184	140	192
Um Al-Khair	T	503	11	13	1	-	-	1	2	6	3	222	-	6	8	16	18	18	32	28	46	50	257	77	90	90
	M	250	6	5	1	-	-	-	-	3	1	108	-	4	3	6	9	9	13	16	23	25	131	44	46	41
	F	253	5	8	-	-	-	1	2	3	2	114	-	2	5	10	9	9	19	12	23	25	126	33	44	49
Al Karmil	T	3,647	1	88	2	3	5	14	19	17	28	1,705	37	26	52	80	122	176	229	242	298	443	1,853	596	618	639
	M	1,849	1	43	1	-	2	6	11	9	14	836	15	14	20	40	63	87	98	117	158	224	969	331	315	323
	F	1,798	-	45	1	3	3	8	8	8	14	869	22	12	32	40	59	89	131	125	140	219	884	265	303	316
Khallet Salih	T	1,066	1	21	1	1	4	2	4	2	7	496	10	10	12	26	29	45	57	88	103	116	548	150	185	213
	M	549	1	14	1	1	2	1	3	2	4	254	5	4	7	14	12	23	28	46	55	60	280	77	98	105
	F	517	-	7	-	-	2	1	1	-	3	242	5	6	5	12	17	22	29	42	48	56	268	73	87	108
Adh Dhahiriya	T	28,052	265	751	14	19	44	87	158	192	237	14,716	312	432	620	898	1,063	1,432	1,786	2,175	2,550	3,448	12,320	3,804	4,055	4,461
	M	14,214	140	315	6	11	14	42	61	85	96	7,472	142	234	299	435	527	750	908	1,104	1,288	1,785	6,287	1,967	2,042	2,278
	F	13,838	125	436	8	8	30	45	97	107	141	7,244	170	198	321	463	536	682	878	1,071	1,262	1,663	6,033	1,837	2,013	2,183
At Tuwani	T	318	21	19	-	-	-	1	3	6	9	142	6	6	5	3	8	14	13	29	31	27	136	35	43	58
	M	167	12	8	-	-	-	1	3	2	2	69	4	3	1	2	6	4	8	14	15	12	78	23	21	34
	F	151	9	11	-	-	-	-	-	4	7	73	2	3	4	1	2	10	5	15	16	15	58	12	22	24
Ma'in	T	447	5	9	1	-	1	1	1	2	3	182	2	2	4	8	17	19	24	26	39	41	251	63	94	94
	M	213	1	5	1	-	-	-	1	2	1	92	1	1	2	3	8	10	13	14	18	22	115	25	42	48
	F	234	4	4	-	-	1	1	-	-	2	90	1	1	2	5	9	9	11	12	21	19	136	38	52	46
An Najada	T	403	1	6	-	-	-	1	2	-	3	183	5	3	5	6	14	22	26	28	35	39	213	57	66	90
	M	212	-	3	-	-	-	-	-	-	3	97	2	2	2	2	10	10	13	18	16	22	112	27	36	49
	F	191	1	3	-	-	-	1	2	-	-	86	3	1	3	4	4	12	13	10	19	17	101	30	30	41

Table 2 (Cont.): Population in the Governorate by Sex, Locality and Age Group, 2007

Locality	Sex	Total	Age Group																							
			Not Stated	+ 65	+ 95	94 - 90	89 - 85	84 - 80	79 - 75	74 - 70	69 - 65	64 - 15	64 - 60	59 - 55	54 - 50	49 - 45	44 - 40	39 - 35	34 - 30	29 - 25	24 - 20	19 - 15	14 - 0	14 - 10	9 - 5	4 - 0
'Anab al Kabir	T	327	5	15	-	-	-	1	5	2	7	178	5	7	6	12	9	10	15	34	36	44	129	40	35	54
	M	158	2	7	-	-	-	1	2	2	2	83	2	3	3	4	4	7	8	16	14	22	66	26	10	30
	F	169	3	8	-	-	-	-	3	-	5	95	3	4	3	8	5	3	7	18	22	22	63	14	25	24
Khirbet Asafi	T	93	-	3	-	1	-	-	-	1	1	47	2	1	1	3	4	1	3	5	13	14	43	13	10	20
	M	52	-	3	-	1	-	-	-	1	1	25	1	-	-	2	1	-	2	4	7	8	24	8	4	12
	F	41	-	-	-	-	-	-	-	-	-	22	1	1	1	1	3	1	1	1	6	6	19	5	6	8
Mantiqat Shi'b al Batin	T	133	7	3	-	-	-	-	1	-	2	74	1	7	3	5	6	2	5	7	17	21	49	16	10	23
	M	69	1	3	-	-	-	-	1	-	2	39	-	3	2	2	3	1	1	4	12	11	26	9	7	10
	F	64	6	-	-	-	-	-	-	-	-	35	1	4	1	3	3	1	4	3	5	10	23	7	3	13
As Samu'	T	19,154	177	520	5	22	28	58	98	140	169	9,708	233	277	405	506	727	983	1,163	1,445	1,708	2,261	8,749	2,889	2,790	3,070
	M	9,712	88	232	2	12	12	23	42	65	76	4,934	97	128	188	240	367	483	613	752	890	1,176	4,458	1,492	1,367	1,599
	F	9,442	89	288	3	10	16	35	56	75	93	4,774	136	149	217	266	360	500	550	693	818	1,085	4,291	1,397	1,423	1,471
Wadi Al Amayer	T	469	3	2	-	-	-	-	-	1	1	204	2	5	10	7	13	28	33	28	34	44	260	86	88	86
	M	239	2	1	-	-	-	-	-	-	1	108	1	1	8	2	8	17	16	12	19	24	128	38	42	48
	F	230	1	1	-	-	-	-	-	1	-	96	1	4	2	5	5	11	17	16	15	20	132	48	46	38
Khirbet Tawil ash Shih	T	177	-	3	-	-	-	-	-	2	1	79	1	1	-	6	8	8	8	9	20	18	95	24	35	36
	M	97	-	2	-	-	-	-	-	1	1	41	1	-	-	2	5	3	3	6	12	9	54	11	23	20
	F	80	-	1	-	-	-	-	-	1	-	38	-	1	-	4	3	5	5	3	8	9	41	13	12	16
Ar Ramadin	T	3,198	89	75	3	-	6	5	14	12	35	1,551	29	35	62	76	115	147	197	248	285	357	1,483	452	498	533
	M	1,584	38	38	3	-	1	4	9	6	15	762	10	19	28	38	56	64	115	127	132	173	746	226	247	273
	F	1,614	51	37	-	-	5	1	5	6	20	789	19	16	34	38	59	83	82	121	153	184	737	226	251	260
Maghayir al 'Abeed	T	4	-	-	-	-	-	-	-	-	-	4	1	-	-	-	-	-	-	1	2	-	-	-	-	-
	M	2	-	-	-	-	-	-	-	-	-	2	-	-	-	-	-	-	-	1	1	-	-	-	-	-
	F	2	-	-	-	-	-	-	-	-	-	2	1	-	-	-	-	-	-	-	1	-	-	-	-	-
Khirbet al Fakheit	T	225	-	3	-	-	1	-	1	-	1	118	3	5	9	8	3	9	12	19	27	23	104	29	31	44
	M	111	-	2	-	-	1	-	1	-	-	60	2	4	2	3	1	4	6	10	13	15	49	15	16	18
	F	114	-	1	-	-	-	-	-	-	1	58	1	1	7	5	2	5	6	9	14	8	55	14	15	26
Khirbet Bir al 'Idd	T	116	-	6	-	-	-	-	2	2	2	70	2	1	8	6	4	7	9	7	13	13	40	8	11	21
	M	63	-	4	-	-	-	-	2	1	1	37	-	1	4	3	3	4	2	3	10	7	22	5	5	12
	F	53	-	2	-	-	-	-	-	1	1	33	2	-	4	3	1	3	7	4	3	6	18	3	6	9

2007

:( ) 2

Table 2 (Cont.): Population in the Governorate by Sex, Locality and Age Group, 2007

Locality	Sex	Total	Age Group																							
			Not Stated	+ 65	+ 95	94 - 90	89 - 85	84 - 80	79 - 75	74 - 70	69 - 65	64 - 15	64 - 60	59 - 55	54 - 50	49 - 45	44 - 40	39 - 35	34 - 30	29 - 25	24 - 20	19 - 15	14 - 0	14 - 10	9 - 5	4 - 0
Khirbet Zanuta	T	58	-	-	-	-	-	-	-	-	38	1	2	2	2	1	2	3	6	10	9	20	5	6	9	
	M	31	-	-	-	-	-	-	-	-	23	1	1	-	1	-	2	2	4	5	7	8	3	-	5	
	F	27	-	-	-	-	-	-	-	-	15	-	1	2	1	1	-	1	2	5	2	12	2	6	4	
Imneizil	T	380	-	14	1	-	-	4	2	3	4	162	3	1	4	7	19	19	15	23	29	42	204	64	66	74
	M	199	-	6	-	-	-	1	-	2	3	80	2	1	-	6	9	10	6	10	20	16	113	34	38	41
	F	181	-	8	1	-	-	3	2	1	1	82	1	-	4	1	10	9	9	13	9	26	91	30	28	33
'Arab al Fureijat	T	557	10	23	-	-	1	2	6	9	5	273	6	11	13	8	20	28	42	34	54	57	251	79	75	97
	M	253	5	12	-	-	1	1	4	4	2	124	4	5	4	6	12	11	18	16	20	28	112	33	32	47
	F	304	5	11	-	-	-	1	2	5	3	149	2	6	9	2	8	17	24	18	34	29	139	46	43	50

Table 3: Palestinian Population (12 Years and Over) by Locality, Sex and Marital Status, 2007

Locality	Marital Status and Sex															
	Total		Not Stated		Separated		Widowed		Divorced		Married		Legally Engaged		Never Married	
	Females	Males	Females	Males	Females	Males	Females	Males	Females	Males	Females	Males	Females	Males	Females	Males
<b>Hebron Governorate</b>	<b>165,517</b>	<b>172,096</b>	<b>898</b>	<b>1,156</b>	<b>177</b>	<b>32</b>	<b>7,379</b>	<b>626</b>	<b>1,197</b>	<b>230</b>	<b>88,843</b>	<b>85,437</b>	<b>1,674</b>	<b>1,967</b>	<b>65,349</b>	<b>82,648</b>
Khirbet ad Deir	84	78	1	1	-	-	2	1	-	-	46	43	-	-	35	33
Surif	4,267	4,400	35	53	2	1	200	23	37	7	2,107	2,034	32	35	1,854	2,247
Al 'Arrub Camp	2,516	2,551	5	11	1	-	138	33	22	4	1,229	1,197	17	33	1,104	1,273
Beit Ummar	4,135	4,468	53	105	2	1	187	32	37	12	2,211	2,187	23	30	1,622	2,101
Jala	91	70	-	2	-	-	7	1	2	-	40	39	-	-	42	28
Hitta	242	246	-	1	-	-	12	-	1	-	134	128	-	-	95	117
Shuyukh al 'Arrub	431	523	-	7	1	-	20	2	4	-	270	265	-	1	136	248
Kharas	1,963	2,175	13	10	-	-	95	11	13	4	1,039	1,005	26	23	777	1,122
Umm al Butm	22	20	-	-	-	-	-	-	-	-	12	11	-	-	10	9
Hamrush	17	13	-	-	-	-	-	-	-	-	9	9	-	-	8	4
Nuba	1,323	1,450	15	16	1	-	81	2	3	1	661	632	15	12	547	787
Beit Ula	3,210	3,353	12	6	-	-	157	12	23	5	1,681	1,591	38	35	1,299	1,704
Sa'ir	5,423	5,582	16	14	10	-	200	21	42	5	2,891	2,772	32	41	2,232	2,729
Halhul	7,028	7,338	27	31	15	2	388	41	60	10	3,709	3,674	32	38	2,797	3,542
Ash Shuyukh	2,664	2,810	6	12	7	3	119	6	22	1	1,425	1,359	15	34	1,070	1,395
Tarqumiya	4,416	4,770	20	24	4	-	194	27	23	7	2,268	2,203	67	91	1,840	2,418
Beit Kahil	1,852	1,947	8	5	-	1	71	3	10	2	1,036	974	30	32	697	930
Beit 'Einun	535	568	1	-	1	1	14	3	-	-	306	300	-	1	213	263
Qla'a Zeta	276	278	-	2	-	-	15	-	1	-	150	146	2	1	108	129
Idhna	5,914	6,223	35	82	16	-	258	17	49	6	3,360	3,215	81	91	2,115	2,812
Taffuh	3,096	3,185	14	14	3	1	94	11	11	3	1,675	1,576	66	77	1,233	1,503

2007

( 12)

:( ) 3

Table 3 (Cont.): Palestinian Population (12 Years and Over) by Locality, Sex and Marital Status, 2007

Locality	Total		Marital Status and Sex													
			Not Stated		Separated		Widowed		Divorced		Married		Legally Engaged		Never Married	
	Females	Males	Females	Males	Females	Males	Females	Males	Females	Males	Females	Males	Females	Males	Females	Males
Beit Maqdum	840	816	1	1	2	1	38	1	4	2	398	373	13	19	384	419
Al Baqa	356	366	4	6	-	-	17	1	-	-	207	198	1	4	127	157
Hebron (Al Khalil)	47,601	50,974	307	380	38	15	2,134	164	345	80	26,968	26,328	357	408	17,452	23,599
Al Bowereh (Aqabat Injeleh)	199	210	1	1	-	-	2	1	-	-	110	102	-	-	86	106
Khallet Edar	600	650	-	5	-	-	16	1	2	1	340	333	3	1	239	309
Deir Samit	1,801	1,828	5	3	6	-	65	5	11	2	964	875	12	19	738	924
Bani Na'im	5,984	5,994	16	13	2	-	269	17	36	5	3,220	3,079	95	121	2,346	2,759
Khallet Al Masafer	73	53	-	-	1	-	8	1	1	-	33	30	1	1	29	21
Beit 'Awwa	2,590	2,485	9	8	8	1	119	6	25	3	1,207	1,177	41	49	1,181	1,241
Dura	8,876	9,085	40	45	8	-	438	24	65	16	4,414	4,271	132	130	3,779	4,599
Qalqas	302	311	1	-	-	-	10	-	-	-	179	167	1	2	111	142
Sikka	307	262	-	-	-	-	17	-	2	-	130	131	6	2	152	129
Khirbet Salama	123	121	-	-	-	-	2	-	1	-	60	59	2	2	58	60
Wadi 'Ubeid	49	46	-	-	-	-	2	-	-	-	18	19	1	1	28	26
Fuqeiqis	95	83	-	-	-	-	3	2	2	-	38	37	-	2	52	42
Khursa	1,150	1,150	-	2	1	-	50	8	8	-	507	487	27	21	557	632
Tarrama	211	175	-	-	-	-	16	2	2	-	87	85	2	1	104	87
Al Fawwar Camp	1,916	2,007	9	21	2	-	107	13	12	5	955	933	18	20	813	1,015
Al Majd	638	623	3	1	-	-	27	3	4	1	292	280	13	16	299	322
Marah al Baqqar	71	65	-	-	-	-	2	-	1	-	37	36	1	-	30	29
Hadab al Fawwar	552	595	-	-	-	-	15	3	3	-	298	292	6	7	230	293
Deir al 'Asal at Tahta	203	173	-	-	1	-	11	-	-	-	82	81	-	-	109	92



2007

( 12)

:( ) 3

Table 3 (Cont.): Palestinian Population (12 Years and Over) by Locality, Sex and Marital Status, 2007

Locality	Total		Marital Status and Sex														
			Not Stated		Separated		Widowed		Divorced		Married		Legally Engaged		Never Married		
	Females	Males	Females	Males	Females	Males	Females	Males	Females	Males	Females	Males	Females	Males	Females	Males	
Al Heila	362	371	-	-	-	-	7	1	2	-	217	209	-	1	136	160	
Wadi ash Shajina	217	220	-	1	-	-	16	1	3	-	105	105	6	3	87	110	
As Sura	568	597	2	-	-	-	17	1	3	-	290	283	11	11	245	302	
Deir Razih	83	79	-	-	-	-	4	-	-	-	39	37	2	2	38	40	
Ar Rihya	1,048	1,138	7	9	-	1	45	2	4	-	624	583	5	3	363	540	
Zif	262	266	-	1	-	-	11	-	2	-	140	129	-	1	109	135	
Deir al 'Asal al Fauqa	496	479	1	6	2	1	30	1	5	-	216	203	10	14	232	254	
Khallet al 'Aqed	86	82	-	-	-	-	2	-	1	-	41	34	1	-	41	48	
Imreish	550	531	22	29	1	-	23	1	2	2	264	259	3	7	235	233	
Al Buweib	190	168	3	1	-	-	3	-	-	-	94	87	-	-	90	80	
Beit ar Rush at Tahta	125	117	1	-	-	-	10	1	1	-	54	53	-	-	59	63	
Hadab al 'Alaqa	201	191	2	-	-	-	11	-	1	2	105	89	4	7	78	93	
Beit Mirsim	103	86	1	-	-	-	6	1	3	-	49	47	1	-	43	38	
Beit ar Rush al Fauqa	290	322	-	-	-	-	9	2	1	-	143	139	15	26	122	155	
Karma	423	420	1	3	1	1	14	2	3	-	220	214	7	11	177	189	
Beit 'Amra	607	639	-	1	-	-	21	4	2	-	334	311	2	12	248	311	
Om Adaraj (Arab Al Ka'abneh)	198	201	2	-	-	-	10	-	2	-	121	102	-	-	63	99	( )
Wadi al Kilab	9	11	-	-	-	-	-	-	-	-	9	7	-	-	-	4	
Om Ashoqhan	81	89	-	-	-	-	3	-	1	-	48	46	5	4	24	39	
Khallet al Maiyya	372	397	1	-	-	-	6	-	2	-	219	206	7	13	137	178	
Kheroshewesh Wal Hadedeyah	102	93	1	-	-	-	2	1	-	-	65	59	2	1	32	32	
Om Al Amad (Sahel Wadi Elma)	40	48	-	-	-	-	1	-	-	-	28	28	-	2	11	18	( )

2007

( 12)

:( ) 3

Table 3 (Cont.): Palestinian Population (12 Years and Over) by Locality, Sex and Marital Status, 2007

Locality	Total		Marital Status and Sex													
			Not Stated		Separated		Widowed		Divorced		Married		Legally Engaged		Never Married	
	Females	Males	Females	Males	Females	Males	Females	Males	Females	Males	Females	Males	Females	Males	Females	Males
Yatta	14,348	14,432	77	82	14	-	575	40	88	18	7,800	7,271	212	229	5,582	6,792
Ad Deirat	221	218	1	-	-	-	3	-	2	-	147	130	3	4	65	84
Khashem Adaraj (Al-Hathaleen)	164	156	-	-	-	-	14	-	-	1	97	81	-	-	53	74
Kurza	267	245	1	-	-	-	13	2	5	1	121	111	1	2	126	129
Rabud	711	687	3	3	1	-	24	2	5	2	354	336	10	16	314	328
Umm Lasafa	238	230	18	18	-	-	6	-	1	-	136	126	-	-	77	86
Al Burj	828	831	1	-	-	-	49	5	9	1	356	347	19	22	394	456
Um Al-Khair	139	139	-	-	-	-	8	1	1	-	78	66	-	-	52	72
Al Karmil	1,072	1,088	1	1	-	-	38	3	14	1	614	555	23	22	382	506
Khallet Salih	289	311	1	2	-	-	6	3	1	-	183	171	4	5	94	130
Adh Dhahiriya	8,817	8,984	37	37	3	1	406	32	83	10	4,594	4,402	77	86	3,617	4,416
At Tuwani	91	89	-	-	-	-	5	-	-	-	57	53	-	-	29	36
Ma'in	112	116	-	1	-	-	3	-	-	-	74	69	-	1	35	45
An Najada	106	114	-	3	-	-	6	-	-	-	62	60	-	-	38	51
'Anab al Kabir	110	107	-	-	-	-	2	-	1	-	54	47	1	2	52	58
Khirbet Asafi	24	34	-	-	-	-	-	-	-	-	19	19	-	-	5	15
Mantiqat Shi'b al Batin	40	46	-	1	-	-	1	-	-	-	24	21	-	1	15	23
As Samu'	5,934	6,078	37	55	23	1	298	18	56	9	3,051	2,878	32	53	2,437	3,064
Wadi Al Amayer	125	131	2	2	-	-	2	-	1	-	69	65	1	-	50	64
Khirbet Tawil ash Shih	48	50	-	-	-	-	5	-	-	-	25	25	-	-	18	25
Ar Ramadin	960	939	15	14	-	-	32	4	6	1	467	421	1	1	439	498
Maghayir al 'Abeed	2	2	-	-	-	-	-	-	-	-	1	-	-	-	1	2

2007

( 12)

:( ) 3

Table 3 (Cont.): Palestinian Population (12 Years and Over) by Locality, Sex and Marital Status, 2007

Locality	Total		Marital Status and Sex													
			Not Stated		Separated		Widowed		Divorced		Married		Legally Engaged		Never Married	
	Females	Males	Females	Males	Females	Males	Females	Males	Females	Males	Females	Males	Females	Males	Females	Males
Khirbet al Fakheit	67	73	-	-	-	-	1	-	-	-	47	43	-	-	19	30
Khirbet Bir al 'Idd	38	44	-	2	-	-	-	-	-	-	28	25	-	1	10	16
Khirbet Zanuta	15	26	-	-	-	-	2	-	-	-	9	12	-	-	4	14
Imneizil	110	103	3	2	-	-	3	-	1	-	60	56	-	1	43	44
'Arab al Fureijat	186	158	-	-	-	-	6	-	1	-	88	84	1	2	90	72

2007

:4

Table 4: Palestinian Population by Locality, Sex and Refugee Status, 2007

Locality	Total		Refugee Status and Sex							
			Not Stated		ليس لاجيء Non-Refugee		Non-Registered Refugee		Registered Refugee	
	Females	Males	Females	Males	Females	Males	Females	Males	Females	Males
<b>Hebron Governorate</b>	<b>263,602</b>	<b>274,400</b>	<b>2,755</b>	<b>2,790</b>	<b>212,805</b>	<b>223,534</b>	<b>3,834</b>	<b>3,823</b>	<b>44,208</b>	<b>44,253</b>
Khirbet ad Deir	133	124	-	-	127	124	1	-	5	-
Surif	6,447	6,578	46	51	4,544	4,653	203	223	1,654	1,651
Al 'Arrub Camp	3,815	3,924	37	43	191	96	15	5	3,572	3,780
Beit Ummar	6,465	6,733	29	19	5,759	6,100	26	14	651	600
Jala	134	109	-	-	10	-	-	-	124	109
Hitta	439	430	-	-	37	26	3	5	399	399
Shuyukh al 'Arrub	710	802	-	-	488	557	7	17	215	228
Kharas	3,095	3,385	47	42	2,913	3,215	10	-	125	128
Umm al Butm	34	35	-	-	34	35	-	-	-	-
Hamrush	21	31	-	-	21	31	-	-	-	-
Nuba	2,064	2,162	19	14	1,821	1,910	18	15	206	223
Beit Ula	5,196	5,415	87	92	4,396	4,574	33	21	680	728
Sa'ir	8,688	8,899	37	44	7,760	8,051	25	12	866	792
Halhul	10,566	10,989	84	72	9,177	9,552	69	63	1,236	1,302
Ash Shuyukh	4,199	4,389	12	5	4,043	4,250	3	3	141	131
Tarqumiya	6,781	7,212	25	19	6,456	6,917	14	4	286	272
Beit Kahil	3,082	3,279	20	12	2,912	3,164	11	5	139	98
Beit 'Einun	857	906	-	-	731	779	-	-	126	127
Qla'a Zeta	436	445	-	-	393	418	10	5	33	22
Idhna	9,035	9,465	48	53	8,274	8,721	22	6	691	685
Taffuh	5,081	5,247	18	15	4,913	5,088	10	11	140	133

2007

:( ) 4

Table 4 (Cont.): Palestinian Population by Locality, Sex and Refugee Status, 2007

Locality	Total		Refugee Status and Sex							
			Not Stated		ليس لاجيء Non-Refugee		Non-Registered Refugee		Registered Refugee	
	Females	Males	Females	Males	Females	Males	Females	Males	Females	Males
Beit Maqdum	1,267	1,235	1	-	1,149	1,135	13	9	104	91
Al Baqa	591	597	56	54	466	482	-	-	69	61
Hebron (Al Khalil)	76,874	82,044	1,449	1,529	60,156	64,980	514	434	14,755	15,101
Al Bowerh (Aqabat Injeleh)	326	349	6	5	300	329	2	-	18	15
Khallet Edar	1,048	1,083	22	22	958	1,015	1	1	67	45
Deir Samit	2,992	3,087	9	9	2,457	2,558	40	38	486	482
Bani Na'im	9,756	9,820	37	44	9,185	9,230	40	24	494	522
Khallet Al Masafer	118	94	-	-	1	-	7	6	110	88
Beit 'Awwa	3,964	3,897	6	3	2,802	2,910	109	116	1,047	868
Dura	13,545	14,000	27	27	7,060	7,428	1,087	1,229	5,371	5,316
Qalqas	551	569	7	9	536	551	-	1	8	8
Sikka	441	392	-	-	394	351	6	6	41	35
Khirbet Salama	183	178	-	-	117	123	12	15	54	40
Wadi 'Ubeid	64	62	-	-	28	28	11	9	25	25
Fuqeiqis	135	130	-	-	128	130	-	-	7	-
Khursa	1,664	1,689	-	-	466	509	455	436	743	744
Tarrama	323	292	-	-	255	232	-	-	68	60
Al Fawwar Camp	3,109	3,270	8	11	91	24	14	14	2,996	3,221
Al Majd	931	946	-	-	661	687	32	30	238	229
Marah al Baqqar	111	98	-	-	5	1	2	-	104	97
Hadab al Fawwar	930	940	14	12	772	809	6	3	138	116
Deir al 'Asal at Tahta	282	259	-	-	96	83	-	-	186	176

2007

:( ) 4

Table 4 (Cont.): Palestinian Population by Locality, Sex and Refugee Status, 2007

Locality	Total		Refugee Status and Sex							
			Not Stated		ليس لاجيء Non-Refugee		Non-Registered Refugee		Registered Refugee	
	Females	Males	Females	Males	Females	Males	Females	Males	Females	Males
Al Heila	620	625	-	-	620	625	-	-	-	-
Wadi ash Shajina	345	352	-	-	5	-	130	144	210	208
As Sura	926	950	-	-	572	586	52	53	302	311
Deir Razih	130	132	-	-	93	95	9	14	28	23
Ar Rihya	1,836	2,014	-	-	1,713	1,941	16	14	107	59
Zif	412	414	10	7	400	407	-	-	2	-
Deir al 'Asal al Fauqa	795	762	-	-	692	687	19	15	84	60
Khallet al 'Aqed	128	137	-	-	4	6	123	131	1	-
Imreish	814	809	16	16	667	693	35	37	96	63
Al Buweib	308	284	-	-	214	199	-	-	94	85
Beit ar Rush at Tahta	181	182	-	-	81	87	-	-	100	95
Hadab al 'Alaqa	324	301	-	-	300	288	-	-	24	13
Beit Mirsim	154	156	-	-	32	13	1	-	121	143
Beit ar Rush al Fauqa	448	506	5	3	299	357	17	12	127	134
Karma	648	703	-	-	554	631	1	-	93	72
Beit 'Amra	1,023	1,088	-	-	1,011	1,088	5	-	7	-
Om Adaraj (Arab Al Ka'abneh)	383	409	7	10	298	306	-	-	78	93
Wadi al Kilab	20	25	-	-	17	21	-	-	3	4
Om Ashoqhan	140	148	-	-	129	130	-	-	11	18
Khallet al Maiyya	673	704	-	-	666	696	-	-	7	8
Kheroshewesh Wal Hadedeyah	197	173	3	2	194	171	-	-	-	-
Om Al Amad (Sahel Wadi Elma)	67	81	1	-	66	81	-	-	-	-

2007

:( ) 4

Table 4 (Cont.): Palestinian Population by Locality, Sex and Refugee Status, 2007

Locality	Total		Refugee Status and Sex							
			Not Stated		ليس لاجيء Non-Refugee		Non-Registered Refugee		Registered Refugee	
	Females	Males	Females	Males	Females	Males	Females	Males	Females	Males
Yatta	23,443	23,994	258	249	22,670	23,271	61	54	454	420
Ad Deirat	398	377	-	-	398	377	-	-	-	-
Khashem Adaraj (Al-Hathaleen)	290	301	6	2	196	204	-	-	88	95
Kurza	378	373	1	-	255	267	35	37	87	69
Rabud	1,119	1,086	-	-	452	402	222	244	445	440
Umm Lasafa	405	427	-	-	405	427	-	-	-	-
Al Burj	1,238	1,274	9	9	847	878	12	5	370	382
Um Al-Khair	253	250	5	6	62	63	34	30	152	151
Al Karmil	1,798	1,849	1	2	1,713	1,763	5	-	79	84
Khallet Salih	517	549	1	-	515	549	-	-	1	-
Adh Dhahiriya	13,812	14,214	134	144	12,803	13,261	123	126	752	683
At Tuwani	151	167	9	12	142	155	-	-	-	-
Ma'in	234	213	5	1	229	212	-	-	-	-
An Najada	191	212	3	3	134	158	8	8	46	43
'Anab al Kabir	169	158	3	2	118	108	1	3	47	45
Khirbet Asafi	41	52	-	-	41	52	-	-	-	-
Mantiqat Shi'b al Batin	64	69	3	2	61	67	-	-	-	-
As Samu'	9,441	9,711	75	73	9,203	9,521	20	13	143	104
Wadi Al Amayer	230	239	-	-	230	239	-	-	-	-
Khirbet Tawil ash Shih	80	97	-	-	32	43	-	-	48	54
Ar Ramadin	1,614	1,584	46	37	116	79	45	70	1,407	1,398
Maghayir al 'Abeed	2	2	-	-	2	2	-	-	-	-

2007

:( ) 4

Table 4 (Cont.): Palestinian Population by Locality, Sex and Refugee Status, 2007

Locality	Total		Refugee Status and Sex							
			Not Stated		ليس لاجيء Non-Refugee		Non-Registered Refugee		Registered Refugee	
	Females	Males	Females	Males	Females	Males	Females	Males	Females	Males
Khirbet al Fakheit	114	111	-	-	114	111	-	-	-	-
Khirbet Bir al 'Idd	53	63	-	-	40	42	10	18	3	3
Khirbet Zanuta	27	31	-	-	27	31	-	-	-	-
Imneizil	181	199	-	-	164	184	16	15	1	-
'Arab al Fureijat	304	253	3	4	126	104	3	-	172	145



2007

( 10)

:5

Table 5: Palestinian Population (10 Years and Over) by Sex, Locality and Educational Attainment, 2007

Locality	Sex	Total	Educational Attainment										
			Not Stated	Ph.D	Master	Higher Diploma	Bachelor	Associate Diploma	Secondary	Preparatory	Elementary	Can Read and Write	Illiterate
Hebron Governorate	T	367,514	426	471	1,329	342	20,571	12,249	52,376	105,320	95,124	54,502	24,804
	M	187,481	186	444	1,112	250	11,327	6,592	26,645	53,835	51,676	28,191	7,223
	F	180,033	240	27	217	92	9,244	5,657	25,731	51,485	43,448	26,311	17,581
Khirbet ad Deir	T	178	1	-	-	-	2	2	19	69	44	25	16
	M	87	1	-	-	-	-	1	8	32	22	14	9
	F	91	-	-	-	-	2	1	11	37	22	11	7
Surif	T	9,381	3	8	31	13	789	380	1,568	2,940	2,150	980	519
	M	4,785	-	8	28	11	386	218	800	1,484	1,149	526	175
	F	4,596	3	-	3	2	403	162	768	1,456	1,001	454	344
Al 'Arrub Camp	T	5,464	2	9	36	10	487	452	911	1,587	1,082	591	297
	M	2,758	2	8	31	8	231	209	480	884	541	287	77
	F	2,706	-	1	5	2	256	243	431	703	541	304	220
Beit Ummar	T	9,331	13	25	55	12	799	450	1,583	2,755	2,030	1,137	472
	M	4,842	6	24	44	8	446	272	812	1,444	1,098	561	127
	F	4,489	7	1	11	4	353	178	771	1,311	932	576	345
Jala	T	174	-	-	-	-	1	7	8	50	50	31	27
	M	74	-	-	-	-	1	4	4	26	20	14	5
	F	100	-	-	-	-	-	3	4	24	30	17	22
Hitta	T	543	-	1	1	-	16	12	38	70	205	143	57
	M	276	-	1	1	-	7	8	22	35	106	79	17
	F	267	-	-	-	-	9	4	16	35	99	64	40
Shuyukh al 'Arrub	T	1,030	-	-	4	1	68	44	179	256	274	135	69
	M	562	-	-	4	-	42	22	92	145	161	78	18
	F	468	-	-	-	1	26	22	87	111	113	57	51
Kharas	T	4,526	1	3	17	4	254	93	746	1,418	1,107	599	284
	M	2,377	1	3	17	2	158	56	410	715	593	322	100
	F	2,149	-	-	-	2	96	37	336	703	514	277	184
Umm al Butm	T	46	-	-	-	-	10	-	5	12	9	8	2
	M	22	-	-	-	-	9	-	3	2	5	3	-
	F	24	-	-	-	-	1	-	2	10	4	5	2

2007

( 10)

:( ) 5

Table 5 (Cont.): Palestinian Population (10 Years and Over) by Sex, Locality and Educational Attainment, 2007

Locality	Sex	Total	Educational Attainment												
			Not Stated	Ph.D	Master	Higher Diploma	Bachelor	Associate Diploma	Secondary	Preparatory	Elementary	Can Read and Write			Illiterate
Hamrush	T	33	-	-	-	-	1	-	4	6	12	7	3		
	M	15	-	-	-	-	1	-	2	2	3	5	2		
	F	18	-	-	-	-	-	-	2	4	9	2	1		
Nuba	T	3,020	7	3	16	3	171	98	559	1,047	678	318	120		
	M	1,572	3	3	13	3	101	57	297	562	354	157	22		
	F	1,448	4	-	3	-	70	41	262	485	324	161	98		
Beit Ula	T	7,160	11	3	9	3	343	172	962	2,484	1,845	977	351		
	M	3,686	6	2	8	2	194	107	505	1,309	971	499	83		
	F	3,474	5	1	1	1	149	65	457	1,175	874	478	268		
Sa'ir	T	12,046	2	9	24	17	540	194	1,663	3,610	3,096	1,822	1,069		
	M	6,082	1	9	23	16	359	90	912	1,797	1,672	881	322		
	F	5,964	1	-	1	1	181	104	751	1,813	1,424	941	747		
Halhul	T	15,475	8	32	93	33	1,290	1,079	2,384	4,844	3,181	1,661	870		
	M	7,923	4	30	70	23	730	614	1,218	2,473	1,640	875	246		
	F	7,552	4	2	23	10	560	465	1,166	2,371	1,541	786	624		
Ash Shuyukh	T	5,956	-	2	25	5	325	169	1,011	1,701	1,443	822	453		
	M	3,027	-	2	24	4	209	97	553	910	756	376	96		
	F	2,929	-	-	1	1	116	72	458	791	687	446	357		
Tarqumiya	T	9,978	1	9	31	4	651	314	1,548	2,797	2,554	1,471	598		
	M	5,191	-	9	28	3	339	199	774	1,434	1,425	787	193		
	F	4,787	1	-	3	1	312	115	774	1,363	1,129	684	405		
Beit Kahil	T	4,169	2	1	14	6	327	243	707	1,088	1,018	527	236		
	M	2,149	1	1	13	4	223	153	392	532	516	269	45		
	F	2,020	1	-	1	2	104	90	315	556	502	258	191		
Beit 'Einun	T	1,195	-	-	3	1	57	23	183	319	318	194	97		
	M	616	-	-	3	1	35	10	97	168	169	106	27		
	F	579	-	-	-	-	22	13	86	151	149	88	70		
Qla'a Zeta	T	600	-	4	4	1	38	19	71	194	154	93	22		
	M	301	-	3	4	1	21	5	30	94	89	46	8		
	F	299	-	1	-	-	17	14	41	100	65	47	14		

2007

( 10 )

:( ) 5

Table 5 (Cont.): Palestinian Population (10 Years and Over) by Sex, Locality and Educational Attainment, 2007

Locality	Sex	Total	Educational Attainment												
			Not Stated	Ph.D	Master	Higher Diploma	Bachelor	Associate Diploma	Secondary	Preparatory	Elementary	Can Read and Write			Illiterate
Idhna	T	13,062	3	18	47	8	759	293	1,996	3,894	3,266	1,806	972		
	M	6,684	1	17	43	6	475	206	1,126	2,050	1,634	855	271		
	F	6,378	2	1	4	2	284	87	870	1,844	1,632	951	701		
Taffuh	T	6,877	2	1	15	1	245	160	969	1,843	1,997	1,219	425		
	M	3,487	2	1	14	-	165	110	514	899	1,120	545	117		
	F	3,390	-	-	1	1	80	50	455	944	877	674	308		
Beit Maqdam	T	1,814	1	1	1	2	86	40	308	536	477	244	118		
	M	887	-	1	1	2	50	30	151	298	221	106	27		
	F	927	1	-	-	-	36	10	157	238	256	138	91		
Al Baqa	T	776	27	1	3	-	14	15	98	188	241	144	45		
	M	394	11	1	2	-	6	10	42	93	126	89	14		
	F	382	16	-	1	-	8	5	56	95	115	55	31		
Hebron (Al Khalil)	T	107,017	175	214	458	101	5,719	4,161	15,503	32,121	29,393	15,058	4,114		
	M	55,337	76	201	366	71	2,920	1,919	7,425	16,129	16,599	8,187	1,444		
	F	51,680	99	13	92	30	2,799	2,242	8,078	15,992	12,794	6,871	2,670		
Al Bowereh (Aqabat Injeleh)	T	445	-	-	2	-	6	3	35	134	152	89	24		( )
	M	230	-	-	2	-	5	1	22	68	70	53	9		
	F	215	-	-	-	-	1	2	13	66	82	36	15		
Khallet Edar	T	1,384	-	1	1	-	29	7	105	351	508	259	123		
	M	718	-	1	1	-	18	1	39	186	289	133	50		
	F	666	-	-	-	-	11	6	66	165	219	126	73		
Deir Samit	T	3,999	-	-	3	5	147	123	500	1,236	1,103	626	256		
	M	2,029	-	-	3	5	92	88	251	620	574	324	72		
	F	1,970	-	-	-	-	55	35	249	616	529	302	184		
Bani Na'im	T	13,194	7	15	36	3	579	325	1,862	3,601	3,613	2,119	1,034		
	M	6,616	4	12	28	3	336	156	864	1,763	2,081	1,081	288		
	F	6,578	3	3	8	-	243	169	998	1,838	1,532	1,038	746		
Khallet Al Masafer	T	144	-	-	-	-	-	-	1	7	13	52	71		
	M	58	-	-	-	-	-	-	-	7	10	19	22		
	F	86	-	-	-	-	-	-	1	-	3	33	49		

2007

( 10)

:( ) 5

Table 5 (Cont.): Palestinian Population (10 Years and Over) by Sex, Locality and Educational Attainment, 2007

Locality	Sex	Total	Educational Attainment										
			Not Stated	Ph.D	Master	Higher Diploma	Bachelor	Associate Diploma	Secondary	Preparatory	Elementary	Can Read and Write	Illiterate
Beit 'Awwa	T	5,557	2	3	4	4	194	127	712	1,731	1,500	837	443
	M	2,738	2	3	3	3	102	79	346	849	789	432	130
	F	2,819	-	-	1	1	92	48	366	882	711	405	313
Dura	T	19,514	15	53	156	31	1,914	967	3,248	5,745	4,124	2,197	1,064
	M	9,852	7	51	126	19	981	510	1,627	2,975	2,196	1,072	288
	F	9,662	8	2	30	12	933	457	1,621	2,770	1,928	1,125	776
Qalqas	T	696	4	-	-	-	10	9	29	116	251	195	82
	M	358	2	-	-	-	5	8	20	55	141	105	22
	F	338	2	-	-	-	5	1	9	61	110	90	60
Sikka	T	614	-	-	3	-	33	12	111	210	132	77	36
	M	284	-	-	3	-	20	8	54	106	52	33	8
	F	330	-	-	-	-	13	4	57	104	80	44	28
Khirbet Salama	T	263	-	-	1	1	19	7	42	87	58	35	13
	M	130	-	-	-	-	7	5	25	46	27	14	6
	F	133	-	-	1	1	12	2	17	41	31	21	7
Wadi 'Ubeid	T	104	-	-	-	-	5	3	21	26	25	16	8
	M	50	-	-	-	-	3	3	8	15	10	7	4
	F	54	-	-	-	-	2	-	13	11	15	9	4
Fuqeiqis	T	187	-	-	-	1	11	13	24	63	39	13	23
	M	86	-	-	-	-	4	6	9	30	21	6	10
	F	101	-	-	-	1	7	7	15	33	18	7	13
Khursa	T	2,481	1	1	10	5	168	90	434	788	567	271	146
	M	1,241	-	1	7	4	82	48	215	418	297	132	37
	F	1,240	1	-	3	1	86	42	219	370	270	139	109
Tarrama	T	425	-	-	6	-	34	17	76	134	84	50	24
	M	202	-	-	5	-	17	9	40	56	38	34	3
	F	223	-	-	1	-	17	8	36	78	46	16	21
Al Fawwar Camp	T	4,287	20	4	19	4	330	320	582	1,432	875	491	210
	M	2,201	6	4	17	3	145	189	301	783	423	261	69
	F	2,086	14	-	2	1	185	131	281	649	452	230	141

2007

( 10)

:( ) 5

Table 5 (Cont.): Palestinian Population (10 Years and Over) by Sex, Locality and Educational Attainment, 2007

Locality	Sex	Total	Educational Attainment												
			Not Stated	Ph.D	Master	Higher Diploma	Bachelor	Associate Diploma	Secondary	Preparatory	Elementary	Can Read and Write			Illiterate
Al Majd	T	1,370	3	2	5	1	122	46	262	391	295	156	87		
	M	675	2	2	5	1	54	33	137	204	143	74	20		
	F	695	1	-	-	-	68	13	125	187	152	82	67		
Marah al Baqqar	T	144	-	-	1	-	18	5	26	41	22	17	14		
	M	72	-	-	1	-	7	2	11	25	12	10	4		
	F	72	-	-	-	-	11	3	15	16	10	7	10		
Hadab al Fawwar	T	1,258	-	1	4	2	62	33	147	382	360	176	91		
	M	653	-	1	3	2	24	17	64	210	204	96	32		
	F	605	-	-	1	-	38	16	83	172	156	80	59		
Deir al 'Asal at Tahta	T	399	-	-	3	1	58	15	52	104	79	47	40		
	M	182	-	-	3	1	30	5	24	49	39	22	9		
	F	217	-	-	-	-	28	10	28	55	40	25	31		
Al Heila	T	810	-	-	-	-	14	3	86	133	292	130	152		
	M	414	-	-	-	-	11	3	42	65	157	77	59		
	F	396	-	-	-	-	3	-	44	68	135	53	93		
Wadi ash Shajina	T	475	1	-	1	1	13	12	68	170	120	55	34		
	M	241	1	-	1	1	7	7	36	91	59	26	12		
	F	234	-	-	-	-	6	5	32	79	61	29	22		
As Sura	T	1,271	-	-	6	1	93	29	180	433	276	159	94		
	M	661	-	-	6	1	54	24	97	235	128	88	28		
	F	610	-	-	-	-	39	5	83	198	148	71	66		
Deir Razih	T	176	-	-	-	-	17	8	30	53	42	18	8		
	M	83	-	-	-	-	11	2	13	30	22	3	2		
	F	93	-	-	-	-	6	6	17	23	20	15	6		
Ar Rihya	T	2,412	-	-	6	1	75	26	257	757	626	437	227		
	M	1,260	-	-	6	-	61	22	160	421	314	223	53		
	F	1,152	-	-	-	1	14	4	97	336	312	214	174		
Zif	T	576	-	-	-	1	22	6	64	124	184	102	73		
	M	291	-	-	-	1	16	5	40	73	87	52	17		
	F	285	-	-	-	-	6	1	24	51	97	50	56		

2007

( 10)

:( ) 5

Table 5 (Cont.): Palestinian Population (10 Years and Over) by Sex, Locality and Educational Attainment, 2007

Locality	Sex	Total	Educational Attainment												
			Not Stated	Ph.D	Master	Higher Diploma	Bachelor	Associate Diploma	Secondary	Preparatory	Elementary	Can Read and Write			Illiterate
Deir al 'Asal al Fauqa	T	1,069	-	-	2	-	46	22	112	265	296	213	113		
	M	529	-	-	2	-	26	15	70	141	151	101	23		
	F	540	-	-	-	-	20	7	42	124	145	112	90		
Khallet al 'Aqed	T	180	-	-	-	-	11	4	20	47	63	24	11		
	M	87	-	-	-	-	5	3	10	29	25	12	3		
	F	93	-	-	-	-	6	1	10	18	38	12	8		
Imreish	T	1,161	-	-	6	4	106	39	201	363	235	115	92		
	M	565	-	-	6	3	54	32	95	205	99	50	21		
	F	596	-	-	-	1	52	7	106	158	136	65	71		
Al Buweib	T	388	-	2	-	-	9	1	32	49	76	62	157		
	M	181	-	2	-	-	7	-	15	19	35	32	71		
	F	207	-	-	-	-	2	1	17	30	41	30	86		
Beit ar Rush at Tahta	T	266	-	-	-	-	12	10	36	95	65	28	20		
	M	130	-	-	-	-	8	5	19	44	33	15	6		
	F	136	-	-	-	-	4	5	17	51	32	13	14		
Hadab al 'Alaqa	T	432	-	-	1	1	16	3	99	106	112	60	34		
	M	213	-	-	1	1	13	2	49	52	57	33	5		
	F	219	-	-	-	-	3	1	50	54	55	27	29		
Beit Mirsim	T	206	-	-	-	-	5	3	14	65	66	30	23		
	M	96	-	-	-	-	3	3	6	30	34	12	8		
	F	110	-	-	-	-	2	-	8	35	32	18	15		
Beit ar Rush al Fauqa	T	661	-	-	1	1	31	15	90	240	168	82	33		
	M	354	-	-	1	1	16	11	45	133	94	42	11		
	F	307	-	-	-	-	15	4	45	107	74	40	22		
Karma	T	916	-	1	5	1	55	29	184	235	222	113	71		
	M	470	-	1	3	-	32	17	101	113	115	64	24		
	F	446	-	-	2	1	23	12	83	122	107	49	47		
Beit 'Amra	T	1,390	-	-	2	-	23	3	148	325	452	302	135		
	M	713	-	-	2	-	16	2	86	180	241	147	39		
	F	677	-	-	-	-	7	1	62	145	211	155	96		

2007

( 10)

:( ) 5

Table 5 (Cont.): Palestinian Population (10 Years and Over) by Sex, Locality and Educational Attainment, 2007

Locality	Sex	Total	Educational Attainment											
			Not Stated	Ph.D	Master	Higher Diploma	Bachelor	Associate Diploma	Secondary	Preparatory	Elementary	Can Read and Write		
Om Adaraj (Arab Al Ka'abneh)	T	457	2	-	1	-	9	-	37	62	102	141	103	( )
	M	232	1	-	1	-	7	-	22	38	62	77	24	
	F	225	1	-	-	-	2	-	15	24	40	64	79	
Wadi al Kilab	T	22	-	-	-	-	-	-	-	3	13	2	4	
	M	11	-	-	-	-	-	-	-	-	9	1	1	
	F	11	-	-	-	-	-	-	-	3	4	1	3	
Om Ashoqhan	T	193	-	-	-	-	1	4	21	29	47	57	34	
	M	100	-	-	-	-	-	4	15	14	25	27	15	
	F	93	-	-	-	-	1	-	6	15	22	30	19	
Khallet al Maiyya	T	868	1	-	-	-	7	5	78	145	251	273	108	
	M	452	-	-	-	-	6	1	47	80	125	155	38	
	F	416	1	-	-	-	1	4	31	65	126	118	70	
Kheroshewesh Wal Hadedeyah	T	216	-	-	-	-	2	-	22	37	76	58	21	
	M	106	-	-	-	-	-	-	11	17	45	26	7	
	F	110	-	-	-	-	2	-	11	20	31	32	14	
Om Al Amad (Sahel Wadi Elma)	T	92	-	-	-	-	3	2	21	20	28	14	4	
	M	51	-	-	-	-	2	1	12	11	15	10	-	
	F	41	-	-	-	-	1	1	9	9	13	4	4	
Yatta	T	31,541	63	21	60	11	1,267	464	3,708	7,510	8,764	6,352	3,321	
	M	15,805	28	19	54	8	731	271	2,009	3,824	4,765	3,216	880	
	F	15,736	35	2	6	3	536	193	1,699	3,686	3,999	3,136	2,441	
Ad Deirat	T	493	-	-	-	-	3	1	49	60	156	146	78	
	M	241	-	-	-	-	3	1	35	29	77	70	26	
	F	252	-	-	-	-	-	-	14	31	79	76	52	
Khashem Adaraj (Al-Hathaleen)	T	355	-	-	-	-	1	1	9	12	90	160	82	
	M	178	-	-	-	-	1	1	5	8	61	84	18	
	F	177	-	-	-	-	-	-	4	4	29	76	64	
Kurza	T	546	-	-	3	-	47	29	112	147	113	60	35	
	M	260	-	-	3	-	29	18	62	66	54	22	6	
	F	286	-	-	-	-	18	11	50	81	59	38	29	

2007

( 10)

:( ) 5

Table 5 (Cont.): Palestinian Population (10 Years and Over) by Sex, Locality and Educational Attainment, 2007

Locality	Sex	Total	Educational Attainment												
			Not Stated	Ph.D	Master	Higher Diploma	Bachelor	Associate Diploma	Secondary	Preparatory	Elementary	Can Read and Write			Illiterate
Rabud	T	1,517	2	-	7	1	121	50	230	440	346	189	131		
	M	743	1	-	7	1	83	28	130	209	163	86	35		
	F	774	1	-	-	-	38	22	100	231	183	103	96		
Umm Lasafa	T	520	10	-	-	1	5	2	21	79	117	190	95		
	M	257	4	-	-	-	3	1	9	34	67	105	34		
	F	263	6	-	-	1	2	1	12	45	50	85	61		
Al Burj	T	1,803	-	-	8	1	137	48	309	493	381	251	175		
	M	906	-	-	5	1	85	30	167	250	201	118	49		
	F	897	-	-	3	-	52	18	142	243	180	133	126		
Um Al-Khair	T	312	-	-	-	-	12	2	28	41	87	82	60		
	M	157	-	-	-	-	6	2	17	19	57	44	12		
	F	155	-	-	-	-	6	-	11	22	30	38	48		
Al Karmil	T	2,389	6	-	1	-	46	8	171	533	698	573	353		
	M	1,210	2	-	1	-	26	6	104	290	388	295	98		
	F	1,179	4	-	-	-	20	2	67	243	310	278	255		
Khallet Salih	T	667	-	-	1	-	15	2	50	124	197	172	106		
	M	345	-	-	1	-	10	2	35	56	107	101	33		
	F	322	-	-	-	-	5	-	15	68	90	71	73		
Adh Dhahiriya	T	19,245	3	14	41	25	793	498	2,360	5,624	5,168	2,955	1,764		
	M	9,754	2	14	34	19	406	281	1,179	2,873	2,828	1,618	500		
	F	9,491	1	-	7	6	387	217	1,181	2,751	2,340	1,337	1,264		
At Tuwani	T	196	-	-	-	-	-	1	8	22	41	70	54		
	M	100	-	-	-	-	-	1	5	11	27	38	18		
	F	96	-	-	-	-	-	-	3	11	14	32	36		
Ma'in	T	254	-	-	-	-	2	-	17	42	77	74	42		
	M	122	-	-	-	-	1	-	9	27	42	32	11		
	F	132	-	-	-	-	1	-	8	15	35	42	31		
An Najada	T	246	-	-	-	2	13	-	19	25	89	68	30		
	M	127	-	-	-	2	12	-	10	18	44	35	6		
	F	119	-	-	-	-	1	-	9	7	45	33	24		



2007

( 10)

:( ) 5

Table 5 (Cont.): Palestinian Population (10 Years and Over) by Sex, Locality and Educational Attainment, 2007

Locality	Sex	Total	Educational Attainment										
			Not Stated	Ph.D	Master	Higher Diploma	Bachelor	Associate Diploma	Secondary	Preparatory	Elementary	Can Read and Write	Illiterate
'Anab al Kabir	T	233	-	-	-	-	9	3	21	49	70	35	46
	M	116	-	-	-	-	3	3	11	21	44	20	14
	F	117	-	-	-	-	6	-	10	28	26	15	32
Khirbet Asafi	T	63	-	-	-	-	1	-	5	8	20	18	11
	M	36	-	-	-	-	1	-	4	4	13	10	4
	F	27	-	-	-	-	-	-	1	4	7	8	7
Mantiqat Shi'b al Batin	T	93	1	-	-	-	-	-	8	12	21	31	20
	M	51	1	-	-	-	-	-	7	5	8	22	8
	F	42	-	-	-	-	-	-	1	7	13	9	12
As Samu'	T	13,116	12	9	33	6	734	318	1,770	3,117	3,603	2,162	1,352
	M	6,657	6	9	31	4	494	180	943	1,611	1,927	1,096	356
	F	6,459	6	-	2	2	240	138	827	1,506	1,676	1,066	996
Wadi Al Amayer	T	292	-	-	-	1	9	1	40	66	108	57	10
	M	147	-	-	-	1	3	1	19	39	59	23	2
	F	145	-	-	-	-	6	-	21	27	49	34	8
Khirbet Tawil ash Shih	T	106	-	-	-	-	2	-	6	14	34	33	17
	M	54	-	-	-	-	2	-	3	8	22	15	4
	F	52	-	-	-	-	-	-	3	6	12	18	13
Ar Ramadin	T	2,078	5	-	3	-	39	40	283	573	481	377	277
	M	1,026	-	-	3	-	24	32	138	332	258	174	65
	F	1,052	5	-	-	-	15	8	145	241	223	203	212
Maghayir al 'Abeed	T	4	-	-	-	-	-	-	-	1	1	1	1
	M	2	-	-	-	-	-	-	-	1	1	-	-
	F	2	-	-	-	-	-	-	-	-	-	1	1
Khirbet al Fakheit	T	150	-	-	-	-	-	-	3	14	38	56	39
	M	77	-	-	-	-	-	-	3	8	25	30	11
	F	73	-	-	-	-	-	-	-	6	13	26	28
Khirbet Bir al 'Idd	T	84	-	-	-	-	-	1	8	15	23	15	22
	M	46	-	-	-	-	-	1	3	12	13	8	9
	F	38	-	-	-	-	-	-	5	3	10	7	13

2007

( 10)

:( ) 5

Table 5 (Cont.): Palestinian Population (10 Years and Over) by Sex, Locality and Educational Attainment, 2007

Locality	Sex	Total	Educational Attainment												
			Not Stated	Ph.D	Master	Higher Diploma	Bachelor	Associate Diploma	Secondary	Preparatory	Elementary	Can Read and Write			Illiterate
Khirbet Zanuta	T	43	-	-	-	-	1	1	4	7	9	11	10		
	M	26	-	-	-	-	1	-	2	5	6	8	4		
	F	17	-	-	-	-	-	1	2	2	3	3	6		
Imneizil	T	240	3	-	-	-	1	2	12	49	58	78	37		
	M	120	-	-	-	-	1	-	5	28	34	44	8		
	F	120	3	-	-	-	-	2	7	21	24	34	29		
'Arab al Fureijat	T	375	6	-	-	-	12	11	33	79	98	76	60		
	M	169	2	-	-	-	7	9	14	44	47	29	17		
	F	206	4	-	-	-	5	2	19	35	51	47	43		

Table 6: Palestinian Population (10 Years and Over) by Sex , Locality and Activity Status, 2007

Locality	Sex	Total	Activity Status												
			Not Stated	Others	Another Source of income/Retire	Disability/ Aging/ Illness	House-keeping	Studing/ Training	Not Econmically Active	Unemployed Never Worked	Unemployed Ever Worked	Employed			Economically Active
Hebron Governorate	T	367,514	1,057	5,344	2,248	19,221	88,239	135,429	250,481	10,833	8,026	97,117	115,976		
	M	187,481	683	3,588	1,779	10,989	372	67,339	84,067	8,768	7,465	86,498	102,731		
	F	180,033	374	1,756	469	8,232	87,867	68,090	166,414	2,065	561	10,619	13,245		
Khirbet ad Deir	T	178	-	1	-	13	42	66	122	10	-	46	56		
	M	87	-	1	-	7	-	30	38	8	-	41	49		
	F	91	-	-	-	6	42	36	84	2	-	5	7		
Surif	T	9,381	5	128	27	525	1,931	3,808	6,419	465	294	2,198	2,957		
	M	4,785	4	74	21	301	2	1,863	2,261	399	274	1,847	2,520		
	F	4,596	1	54	6	224	1,929	1,945	4,158	66	20	351	437		
Al 'Arrub Camp	T	5,464	7	68	42	374	999	2,226	3,709	219	99	1,430	1,748		
	M	2,758	7	52	30	205	2	1,109	1,398	176	92	1,085	1,353		
	F	2,706	-	16	12	169	997	1,117	2,311	43	7	345	395		
Beit Ummar	T	9,331	12	131	66	430	2,048	3,578	6,253	250	287	2,529	3,066		
	M	4,842	7	114	53	253	7	1,798	2,225	196	246	2,168	2,610		
	F	4,489	5	17	13	177	2,041	1,780	4,028	54	41	361	456		
Jala	T	174	-	1	3	19	51	46	120	17	5	32	54		
	M	74	-	-	2	7	-	20	29	15	5	25	45		
	F	100	-	1	1	12	51	26	91	2	-	7	9		
Hitta	T	543	3	2	1	34	167	175	379	85	6	70	161		
	M	276	3	2	1	21	2	90	116	85	6	66	157		
	F	267	-	-	-	13	165	85	263	-	-	4	4		
Shuyukh al 'Arrub	T	1,030	-	16	5	59	234	381	695	39	14	282	335		
	M	562	-	13	5	38	-	197	253	38	13	258	309		
	F	468	-	3	-	21	234	184	442	1	1	24	26		
Kharas	T	4,526	9	46	18	244	960	1,951	3,219	108	76	1,114	1,298		
	M	2,377	8	36	16	137	5	996	1,190	70	72	1,037	1,179		
	F	2,149	1	10	2	107	955	955	2,029	38	4	77	119		
Umm al Butm	T	46	1	-	-	2	12	20	34	-	-	11	11		
	M	22	-	-	-	1	-	10	11	-	-	11	11		
	F	24	1	-	-	1	12	10	23	-	-	-	-		

2007

( 10)

:( ) 6

Table 6 (Cont.): Palestinian Population (10 Years and Over) by Sex , Locality and Activity Status, 2007

Locality	Sex	Total	Activity Status										Economically Active
			Not Stated	Others	Another Source of income/Retire	Disability/ Aging/ Illness	House-keeping	Studing/ Training	Not Economically Active	Unemployed Never Worked	Unemployed Ever Worked	Employed	
Hamrush	T	33	-	-	-	3	9	14	26	2	-	5	7
	M	15	-	-	-	2	1	6	9	1	-	5	6
	F	18	-	-	-	1	8	8	17	1	-	-	1
Nuba	T	3,020	7	19	19	116	614	1,402	2,170	43	9	791	843
	M	1,572	6	8	9	46	2	735	800	36	8	722	766
	F	1,448	1	11	10	70	612	667	1,370	7	1	69	77
Beit Ula	T	7,160	13	62	65	351	1,706	2,783	4,967	249	208	1,723	2180
	M	3,686	9	56	48	183	13	1,391	1,691	214	201	1,571	1986
	F	3,474	4	6	17	168	1,693	1,392	3,276	35	7	152	194
Sa'ir	T	12,046	14	235	88	692	2,925	4,484	8,424	296	287	3,025	3608
	M	6,082	6	163	59	395	6	2,207	2,830	244	269	2,733	3246
	F	5,964	8	72	29	297	2,919	2,277	5,594	52	18	292	362
Halhul	T	15,475	22	105	169	893	3,410	5,661	10,238	504	352	4,359	5215
	M	7,923	17	72	137	493	9	2,868	3,579	352	320	3,655	4327
	F	7,552	5	33	32	400	3,401	2,793	6,659	152	32	704	888
Ash Shuyukh	T	5,956	20	46	50	319	1,369	2,405	4,189	127	78	1,542	1747
	M	3,027	16	38	45	180	5	1,184	1,452	114	74	1,371	1559
	F	2,929	4	8	5	139	1,364	1,221	2,737	13	4	171	188
Tarqumiya	T	9,978	4	114	58	542	2,106	4,065	6,885	255	193	2,641	3089
	M	5,191	2	75	45	310	7	2,031	2,468	183	179	2,359	2721
	F	4,787	2	39	13	232	2,099	2,034	4,417	72	14	282	368
Beit Kahil	T	4,169	7	55	21	219	845	1,868	3,008	44	48	1,062	1154
	M	2,149	5	21	18	107	1	1,000	1,147	29	43	925	997
	F	2,020	2	34	3	112	844	868	1,861	15	5	137	157
Beit 'Einun	T	1,195	1	3	4	68	319	431	825	45	49	275	369
	M	616	1	2	3	48	2	216	271	42	45	257	344
	F	579	-	1	1	20	317	215	554	3	4	18	25
Qla'a Zeta	T	600	2	3	-	24	152	212	391	4	12	191	207
	M	301	2	1	-	16	-	97	114	4	12	169	185
	F	299	-	2	-	8	152	115	277	-	-	22	22

2007

( 10)

:( ) 6

Table 6 (Cont.): Palestinian Population (10 Years and Over) by Sex , Locality and Activity Status, 2007

Locality	Sex	Total	Activity Status										Economically Active
			Not Stated	Others	Another Source of income/Retire	Disability/ Aging/ Illness	House-keeping	Studing/ Training	Not Economically Active	Unemployed Never Worked	Unemployed Ever Worked	Employed	
Idhna	T	13,062	34	199	44	759	3,164	4,817	8,983	514	514	3,017	4045
	M	6,684	22	150	33	402	8	2,387	2,980	427	484	2,771	3682
	F	6,378	12	49	11	357	3,156	2,430	6,003	87	30	246	363
Taffuh	T	6,877	5	116	24	332	1,728	2,658	4,858	92	145	1,777	2014
	M	3,487	3	44	24	212	8	1,349	1,637	76	139	1,632	1847
	F	3,390	2	72	-	120	1,720	1,309	3,221	16	6	145	167
Beit Maqdam	T	1,814	1	34	4	103	418	764	1,323	41	57	392	490
	M	887	-	12	2	69	1	355	439	27	55	366	448
	F	927	1	22	2	34	417	409	884	14	2	26	42
Al Baqa	T	776	25	5	6	50	249	206	516	34	19	182	235
	M	394	10	5	6	41	2	103	157	34	19	174	227
	F	382	15	-	-	9	247	103	359	-	-	8	8
Hebron (Al Khalil)	T	107,017	445	1,290	904	4,658	26,957	35,944	69,753	2,443	1,647	32,729	36819
	M	55,337	300	913	719	2,854	72	17,641	22,199	1,945	1,475	29,418	32838
	F	51,680	145	377	185	1,804	26,885	18,303	47,554	498	172	3,311	3981
Al Bowereh (Aqabat Injeleh)	T	445	1	6	1	28	118	158	311	2	23	108	133
	M	230	1	6	1	17	1	79	104	1	19	105	125
	F	215	-	-	-	11	117	79	207	1	4	3	8
Khallet Edar	T	1,384	-	26	1	56	367	447	897	29	13	445	487
	M	718	-	22	1	30	1	203	257	26	11	424	461
	F	666	-	4	-	26	366	244	640	3	2	21	26
Deir Samit	T	3,999	3	215	15	187	1,024	1,481	2,922	146	96	832	1074
	M	2,029	2	142	13	120	3	753	1,031	127	91	778	996
	F	1,970	1	73	2	67	1,021	728	1,891	19	5	54	78
Bani Na'im	T	13,194	9	152	50	725	3,240	4,867	9,034	314	240	3,597	4151
	M	6,616	7	84	47	384	6	2,378	2,899	252	226	3,232	3710
	F	6,578	2	68	3	341	3,234	2,489	6,135	62	14	365	441
Khallet Al Masafer	T	144	4	3	-	14	61	19	97	2	1	40	43
	M	58	2	2	-	5	1	7	15	1	1	39	41
	F	86	2	1	-	9	60	12	82	1	-	1	2

2007

( 10)

:( ) 6

Table 6 (Cont.): Palestinian Population (10 Years and Over) by Sex , Locality and Activity Status, 2007

Locality	Sex	Total	Activity Status										Economically Active
			Not Stated	Others	Another Source of income/Retire	Disability/ Aging/ Illness	House-keeping	Studing/ Training	Not Econmically Active	Unemployed Never Worked	Unemployed Ever Worked	Employed	
Beit 'Awwa	T	5,557	7	260	33	271	1,326	1,976	3,866	169	152	1,363	1684
	M	2,738	5	117	22	128	6	925	1,198	142	148	1,245	1535
	F	2,819	2	143	11	143	1,320	1,051	2,668	27	4	118	149
Dura	T	19,514	19	231	127	1,058	3,875	7,849	13,140	542	372	5,441	6355
	M	9,852	11	166	103	573	12	3,906	4,760	361	327	4,393	5081
	F	9,662	8	65	24	485	3,863	3,943	8,380	181	45	1,048	1274
Qalqas	T	696	-	7	2	41	196	234	480	12	4	200	216
	M	358	-	2	2	21	1	124	150	12	3	193	208
	F	338	-	5	-	20	195	110	330	-	1	7	8
Sikka	T	614	-	6	2	26	168	242	444	3	8	159	170
	M	284	-	6	1	15	4	108	134	3	8	139	150
	F	330	-	-	1	11	164	134	310	-	-	20	20
Khirbet Salama	T	263	-	2	1	12	56	101	172	3	8	80	91
	M	130	-	2	1	9	-	47	59	-	8	63	71
	F	133	-	-	-	3	56	54	113	3	-	17	20
Wadi 'Ubeid	T	104	-	2	1	12	21	44	80	6	2	16	24
	M	50	-	1	1	9	-	20	31	3	2	14	19
	F	54	-	1	-	3	21	24	49	3	-	2	5
Fuqeiqis	T	187	-	3	1	15	46	63	128	3	10	46	59
	M	86	-	1	-	11	-	29	41	3	9	33	45
	F	101	-	2	1	4	46	34	87	-	1	13	14
Khursa	T	2,481	1	27	11	143	521	1,022	1,724	98	45	613	756
	M	1,241	-	25	6	83	3	515	632	52	41	516	609
	F	1,240	1	2	5	60	518	507	1,092	46	4	97	147
Tarrama	T	425	-	1	2	20	96	185	304	16	12	93	121
	M	202	-	1	1	14	1	91	108	8	11	75	94
	F	223	-	-	1	6	95	94	196	8	1	18	27
Al Fawwar Camp	T	4,287	10	28	23	249	783	1,837	2,920	161	85	1,111	1357
	M	2,201	7	23	20	144	6	931	1,124	115	76	879	1070
	F	2,086	3	5	3	105	777	906	1,796	46	9	232	287

2007

( 10)

:( ) 6

Table 6 (Cont.): Palestinian Population (10 Years and Over) by Sex , Locality and Activity Status, 2007

Locality	Sex	Total	Activity Status										Economically Active
			Not Stated	Others	Another Source of income/Retire	Disability/ Aging/ Illness	House-keeping	Studing/ Training	Not Econmically Active	Unemployed Never Worked	Unemployed Ever Worked	Employed	
Al Majd	T	1,370	8	14	3	73	279	593	962	34	33	333	400
	M	675	6	9	1	46	-	287	343	18	27	281	326
	F	695	2	5	2	27	279	306	619	16	6	52	74
Marah al Baqqar	T	144	-	3	-	15	34	49	101	9	-	34	43
	M	72	-	3	-	9	-	27	39	4	-	29	33
	F	72	-	-	-	6	34	22	62	5	-	5	10
Hadab al Fawwar	T	1,258	2	5	18	59	301	447	830	59	9	358	426
	M	653	2	4	14	34	3	223	278	49	7	317	373
	F	605	-	1	4	25	298	224	552	10	2	41	53
Deir al 'Asal at Tahta	T	399	-	4	1	45	92	133	275	1	22	101	124
	M	182	-	4	1	20	3	56	84	1	21	76	98
	F	217	-	-	-	25	89	77	191	-	1	25	26
Al Heila	T	810	1	-	7	39	247	271	564	70	34	141	245
	M	414	1	-	7	26	1	138	172	66	34	141	241
	F	396	-	-	-	13	246	133	392	4	-	-	4
Wadi ash Shajina	T	475	-	19	-	35	94	181	329	6	20	120	146
	M	241	-	9	-	17	-	85	111	4	19	107	130
	F	234	-	10	-	18	94	96	218	2	1	13	16
As Sura	T	1,271	2	12	2	70	294	548	926	36	34	273	343
	M	661	1	11	2	43	2	299	357	28	30	245	303
	F	610	1	1	-	27	292	249	569	8	4	28	40
Deir Razih	T	176	-	1	3	6	44	67	121	10	3	42	55
	M	83	-	1	2	4	-	30	37	5	3	38	46
	F	93	-	-	1	2	44	37	84	5	-	4	9
Ar Rihya	T	2,412	5	7	5	174	678	862	1,726	95	99	487	681
	M	1,260	3	5	5	87	2	497	596	91	98	472	661
	F	1,152	2	2	-	87	676	365	1,130	4	1	15	20
Zif	T	576	-	9	4	37	142	221	413	48	1	114	163
	M	291	-	7	3	15	3	115	143	39	1	108	148
	F	285	-	2	1	22	139	106	270	9	-	6	15

2007

( 10)

:( ) 6

Table 6 (Cont.): Palestinian Population (10 Years and Over) by Sex , Locality and Activity Status, 2007

Locality	Sex	Total	Activity Status										
			Not Stated	Others	/ Another Source of income/Retire	/ Disability/ Aging/ Illness	House- keeping	/ Studing/ Training	Not Econmically Active	Unemployed Never Worked	Unemployed Ever Worked	Employed	
Deir al 'Asal al Fauqa	T	1,069	1	6	-	60	256	444	766	150	2	150	302
	M	529	1	5	-	27	1	226	259	136	2	131	269
	F	540	-	1	-	33	255	218	507	14	-	19	33
Khallet al 'Aqed	T	180	-	4	-	8	47	68	127	9	-	44	53
	M	87	-	4	-	4	-	34	42	5	-	40	45
	F	93	-	-	-	4	47	34	85	4	-	4	8
Imreish	T	1,161	2	14	3	80	259	468	824	33	23	279	335
	M	565	1	11	3	42	-	222	278	25	16	245	286
	F	596	1	3	-	38	259	246	546	8	7	34	49
Al Buweib	T	388	6	5	-	31	113	136	285	50	10	37	97
	M	181	5	5	-	22	5	53	85	45	10	36	91
	F	207	1	-	-	9	108	83	200	5	0	1	6
Beit ar Rush at Tahta	T	266	-	1	-	27	57	109	194	-	17	55	72
	M	130	-	1	-	12	-	51	64	-	17	49	66
	F	136	-	-	-	15	57	58	130	-	-	6	6
Hadab al 'Alaqa	T	432	-	4	-	21	123	162	310	34	1	87	122
	M	213	-	4	-	12	-	84	100	31	1	81	113
	F	219	-	-	-	9	123	78	210	3	-	6	9
Beit Mirsim	T	206	-	1	-	20	61	76	158	2	10	36	48
	M	96	-	1	-	14	-	35	50	1	10	35	46
	F	110	-	-	-	6	61	41	108	1	0	1	2
Beit ar Rush al Fauqa	T	661	-	4	1	44	165	256	470	15	41	135	191
	M	354	-	4	1	30	-	139	174	15	41	124	180
	F	307	-	-	-	14	165	117	296	-	-	11	11
Karma	T	916	-	6	3	63	237	337	646	34	12	224	270
	M	470	-	6	3	42	-	182	233	29	12	196	237
	F	446	-	-	-	21	237	155	413	5	-	28	33
Beit 'Amra	T	1,390	1	1	5	67	353	620	1,046	29	45	269	343
	M	713	1	-	5	39	6	331	381	24	44	263	331
	F	677	-	1	-	28	347	289	665	5	1	6	12



2007

( 10)

:( ) 6

Table 6 (Cont.): Palestinian Population (10 Years and Over) by Sex , Locality and Activity Status, 2007

Locality	Sex	Total	Activity Status										Economically Active	
			Not Stated	Others	Another Source of income/Retire	Disability/ Aging/ Illness	House-keeping	Studing/ Training	Not Econmically Active	Unemployed Never Worked	Unemployed Ever Worked	Employed		
Om Adaraj (Arab Al Ka'abneh)	T	457	4	12	-	21	140	180	353	9	4	87	100	( )
	M	232	4	11	-	11	14	94	130	9	4	85	98	
	F	225	-	1	-	10	126	86	223	-	-	2	2	
Wadi al Kilab	T	22	-	-	-	4	6	3	13	-	-	9	9	
	M	11	-	-	-	1	-	1	2	-	-	9	9	
	F	11	-	-	-	3	6	2	11	-	-	-	-	
Om Ashoqhan	T	193	-	4	2	18	52	60	136	6	1	50	57	
	M	100	-	4	2	12	-	29	47	5	1	47	53	
	F	93	-	-	-	6	52	31	89	1	-	3	4	
Khallet al Maiyya	T	868	12	27	-	29	224	321	601	15	78	162	255	
	M	452	12	6	-	18	2	170	196	12	78	154	244	
	F	416	-	21	-	11	222	151	405	3	-	8	11	
Kheroshewesh Wal Hadedeyah	T	216	-	2	-	10	76	65	153	1	3	59	63	
	M	106	-	2	-	7	-	35	44	-	3	59	62	
	F	110	-	-	-	3	76	30	109	1	-	-	1	
Om Al Amad (Sahel Wadi Elma)	T	92	-	3	-	2	26	25	56	-	6	30	36	
	M	51	-	3	-	1	-	14	18	-	6	27	33	
	F	41	-	-	-	1	26	11	38	-	-	3	3	
Yatta	T	31,541	95	644	140	1,794	8,031	11,754	22,363	1,156	924	7,003	9083	
	M	15,805	50	423	106	1,009	44	5,853	7,435	986	902	6,432	8320	
	F	15,736	45	221	34	785	7,987	5,901	14,928	170	22	571	763	
Ad Deirat	T	493	2	12	-	29	171	161	373	16	14	88	118	
	M	241	2	12	-	25	9	75	121	16	14	88	118	
	F	252	-	-	-	4	162	86	252	-	-	-	-	
Khashem Adaraj (Al-Hathaleen)	T	355	-	5	-	14	144	69	232	3	14	106	123	
	M	178	-	5	-	9	-	42	56	3	14	105	122	
	F	177	-	-	-	5	144	27	176	-	-	1	1	
Kurza	T	546	-	6	1	34	113	228	382	8	11	145	164	
	M	260	-	4	1	14	2	105	126	7	10	117	134	
	F	286	-	2	-	20	111	123	256	1	1	28	30	

2007

( 10)

:( ) 6

Table 6 (Cont.): Palestinian Population (10 Years and Over) by Sex , Locality and Activity Status, 2007

Locality	Sex	Total	Activity Status										Economically Active
			Not Stated	Others	Another Source of income/Retire	Disability/ Aging/ Illness	House-keeping	Studing/ Training	Not Econmically Active	Unemployed Never Worked	Unemployed Ever Worked	Employed	
Rabud	T	1,517	3	11	4	114	358	609	1,096	54	27	337	418
	M	743	2	7	2	66	-	292	367	41	27	306	374
	F	774	1	4	2	48	358	317	729	13	-	31	44
Umm Lasafa	T	520	45	14	-	14	130	168	326	8	9	132	149
	M	257	21	6	-	9	1	84	100	8	9	119	136
	F	263	24	8	-	5	129	84	226	-	-	13	13
Al Burj	T	1,803	-	33	2	104	412	756	1,307	54	22	420	496
	M	906	-	33	2	59	-	379	473	43	21	369	433
	F	897	-	-	-	45	412	377	834	11	1	51	63
Um Al-Khair	T	312	-	25	-	17	87	119	248	3	2	59	64
	M	157	-	19	-	10	2	65	96	3	2	56	61
	F	155	-	6	-	7	85	54	152	-	-	3	3
Al Karmil	T	2,389	3	76	-	141	657	862	1,736	54	68	528	650
	M	1,210	2	43	-	85	2	455	585	51	68	504	623
	F	1,179	1	33	-	56	655	407	1,151	3	-	24	27
Khallet Salih	T	667	1	6	-	53	193	213	465	2	15	184	201
	M	345	1	6	-	29	-	112	147	1	15	181	197
	F	322	-	-	-	24	193	101	318	1	-	3	4
Adh Dhahiriya	T	19,245	38	450	86	1,071	4,707	6,741	13,055	691	525	4,936	6152
	M	9,754	25	296	66	547	22	3,287	4,218	597	490	4,424	5511
	F	9,491	13	154	20	524	4,685	3,454	8,837	94	35	512	641
At Tuwani	T	196	-	5	-	20	72	35	132	24	-	40	64
	M	100	-	-	-	13	-	23	36	24	-	40	64
	F	96	-	5	-	7	72	12	96	-	-	-	-
Ma'in	T	254	1	4	2	17	93	63	179	10	13	51	74
	M	122	1	3	2	12	-	30	47	10	13	51	74
	F	132	-	1	-	5	93	33	132	-	-	-	-
An Najada	T	246	-	6	1	12	75	79	173	1	5	67	73
	M	127	-	6	1	7	-	41	55	1	5	66	72
	F	119	-	-	-	5	75	38	118	-	-	1	1

2007

( 10)

:( ) 6

Table 6 (Cont.): Palestinian Population (10 Years and Over) by Sex , Locality and Activity Status, 2007

Locality	Sex	Total	Activity Status										Economically Active
			Not Stated	Others	/ Another Source of income/Retire	/ Disability/ Aging/ Illness	House- keeping	/ Studing/ Training	Not Econmically Active	Unemployed Never Worked	Unemployed Ever Worked	Employed	
'Anab al Kabir	T	233	-	6	2	19	69	84	180	29	1	23	53
	M	116	-	6	2	11	4	47	70	26	1	19	46
	F	117	-	-	-	8	65	37	110	3	-	4	7
Khirbet Asafi	T	63	2	-	-	3	24	14	41	3	-	17	20
	M	36	2	-	-	3	1	10	14	3	-	17	20
	F	27	-	-	-	-	23	4	27	-	-	-	-
Mantiqat Shi'b al Batin	T	93	1	3	-	3	32	36	74	1	1	16	18
	M	51	1	3	-	3	5	22	33	1	1	15	17
	F	42	-	-	-	-	27	14	41	-	-	1	1
As Samu'	T	13,116	26	166	62	793	3,283	5,006	9,310	426	287	3,067	3780
	M	6,657	22	107	51	458	18	2,554	3,188	360	277	2,810	3447
	F	6,459	4	59	11	335	3,265	2,452	6,122	66	10	257	333
Wadi Al Amayer	T	292	-	-	-	5	69	123	197	22	7	66	95
	M	147	-	-	-	2	-	60	62	17	4	64	85
	F	145	-	-	-	3	69	63	135	5	3	2	10
Khirbet Tawil ash Shih	T	106	-	4	-	5	34	32	75	-	-	31	31
	M	54	-	4	-	3	-	16	23	-	-	31	31
	F	52	-	-	-	2	34	16	52	-	-	-	-
Ar Ramadin	T	2,078	96	38	3	151	473	830	1,495	82	86	319	487
	M	1,026	49	22	2	89	2	410	525	69	78	305	452
	F	1,052	47	16	1	62	471	420	970	13	8	14	35
Maghayir al 'Abeed	T	4	-	2	-	-	1	-	3	-	-	1	1
	M	2	-	1	-	-	-	-	1	-	-	1	1
	F	2	-	1	-	-	1	-	2	-	-	-	-
Khirbet al Fakheit	T	150	-	6	-	8	56	23	93	5	-	52	57
	M	77	-	5	-	6	-	10	21	5	-	51	56
	F	73	-	1	-	2	56	13	72	-	-	1	1
Khirbet Bir al 'Idd	T	84	1	1	-	9	31	10	51	1	4	27	32
	M	46	1	1	-	7	-	6	14	1	4	26	31
	F	38	-	-	-	2	31	4	37	-	-	1	1

2007

( 10)

:( ) 6

Table 6 (Cont.): Palestinian Population (10 Years and Over) by Sex , Locality and Activity Status, 2007

Locality	Sex	Total	Activity Status										Economically Active
			Not Stated	Others	Another Source of income/Retire	Disability/ Aging/ Illness	House-keeping	Studing/ Training	Not Econmically Active	Unemployed Never Worked	Unemployed Ever Worked	Employed	
Khirbet Zanuta	T	43	-	2	-	-	10	8	20	-	-	23	23
	M	26	-	2	-	-	-	4	6	-	-	20	20
	F	17	-	-	-	-	10	4	14	-	-	3	3
Imneizil	T	240	8	-	-	15	90	79	184	16	-	32	48
	M	120	4	-	-	8	18	43	69	15	-	32	47
	F	120	4	-	-	7	72	36	115	1	-	-	1
'Arab al Fureijat	T	375	-	3	-	32	111	135	281	17	13	64	94
	M	169	-	2	-	19	-	58	79	17	13	60	90
	F	206	-	1	-	13	111	77	202	-	-	4	4

2007

/

/ :7

**Table 7: Disabilities/ Difficulties of Palestinian Population by Type of Disability/Difficulty and Sex, 2007**

Type of Disability/Difficulty	Percentage	Females	Percentage	Males	Percentage	Both Sexes	/
Seeing	2.3	6,159	2.5	6,754	2.4	12,913	
Hearing	1.1	2,892	1.3	3,467	1.2	6,359	
Moving	1.5	4,074	1.6	4,398	1.6	8,472	
Cognition	0.6	1,585	0.7	2,056	0.7	3,641	
Communication	0.6	1,581	0.8	2,181	0.7	3,762	
<b>Total of Persons with Disability/Difficulty*</b>	<b>4.2</b>	<b>10,950</b>	<b>4.9</b>	<b>13,379</b>	<b>4.5</b>	<b>24,329</b>	* /
Persons Without Disability/ Without Difficulty	94.8	249,860	94.1	258,191	94.4	508,051	/
Not Stated	1.1	2,792	1.0	2,830	1.0	5,622	
<b>Total Population</b>	<b>100.0</b>	<b>263,602</b>	<b>100.0</b>	<b>274,400</b>	<b>100.0</b>	<b>538,002</b>	

\*Includes those who have at least one Disability/Difficulty

/

\*

2007

:8

Table 8: Private Households by Locality and Household Size, 2007

Locality	Total		Household Size							
			+8	7	6	5	4	3	2	1
	Population	Households								
<b>Hebron Governorate</b>	<b>538,004</b>	<b>87,645</b>	<b>26,748</b>	<b>11,378</b>	<b>11,767</b>	<b>10,714</b>	<b>9,351</b>	<b>7,535</b>	<b>7,705</b>	<b>2,447</b>
Khirbet ad Deir	257	46	10	5	7	8	5	2	7	2
Surif	13,028	2,097	690	270	266	255	216	163	169	68
Al 'Arrub Camp	7,741	1,324	366	182	160	185	123	126	115	67
Beit Ummar	13,207	2,248	566	308	370	305	271	183	186	59
Jala	243	39	14	7	3	4	5	1	5	-
Hitta	869	111	60	15	10	7	4	2	11	2
Shuyukh al 'Arrub	1,512	250	71	33	39	34	30	23	15	5
Kharas	6,488	1,016	333	157	137	117	101	73	63	35
Umm al Butm	69	11	4	-	2	2	2	-	1	-
Hamrush	52	7	4	-	2	-	-	1	-	-
Nuba	4,227	712	227	96	73	72	72	65	69	38
Beit Ula	10,611	1,669	598	179	191	188	158	142	157	56
Sa'ir	17,590	2,631	1,040	344	321	283	211	179	194	59
Halhul	21,571	3,861	788	597	627	550	477	371	331	120
Ash Shuyukh	8,590	1,402	432	191	200	172	155	114	104	34
Tarqumiya	13,996	2,226	740	368	288	229	219	154	179	49
Beit Kahil	6,361	924	370	134	127	102	81	55	45	10
Beit 'Einun	1,764	275	96	35	45	27	20	21	26	5
Qla'a Zeta	881	154	44	13	21	24	15	17	15	5
Idhna	18,533	3,039	893	358	454	434	353	236	230	81
Taffuh	10,330	1,715	540	185	216	212	186	148	183	45

2007

:( ) 8

Table 8 (Cont.): Private Households by Locality and Household Size, 2007

Locality	Total		Household Size								
			+8	7	6	5	4	3	2	1	
	Population	Households									
Beit Maqdam	2,503	421	134	40	53	44	50	38	43	19	
Al Baqa	1,188	188	59	14	30	30	19	14	19	3	
Hebron (Al Khalil)	158,864	27,835	6,659	3,886	3,982	3,770	3,364	2,719	2,714	741	
Al Bowereh (Aqabat Injeleh)	676	103	39	15	13	11	10	7	7	1	( )
Khallet Edar	2,131	308	124	44	42	32	19	25	17	5	
Deir Samit	6,080	1,030	321	97	115	114	108	100	127	48	
Bani Na'im	19,578	2,990	1,090	375	367	363	261	218	243	73	
Khallet Al Masafer	212	38	8	7	5	5	3	2	6	2	
Beit 'Awwa	7,861	1,262	428	144	154	146	134	116	113	27	
Dura	27,556	4,710	1,344	580	624	534	516	468	453	191	
Qalqas	1,120	155	67	18	17	15	16	10	11	1	
Sikka	833	145	49	7	14	14	19	23	13	6	
Khirbet Salama	361	62	15	11	9	6	5	4	10	2	
Wadi 'Ubeid	126	20	8	3	2	2	-	2	2	1	
Fuqeiqis	265	41	14	5	3	6	6	2	4	1	
Khursa	3,353	540	177	66	54	61	58	53	50	21	
Tarrama	615	103	37	10	9	8	11	9	12	7	
Al Fawwar Camp	6,380	1,003	353	134	123	96	87	89	70	51	
Al Majd	1,877	307	100	36	26	36	36	24	38	11	
Marah al Baqqar	209	39	7	4	5	6	9	3	2	3	
Hadab al Fawwar	1,870	300	107	26	39	35	25	28	33	7	
Deir al 'Asal at Tahta	541	87	31	9	8	9	13	6	9	2	

2007

:( ) 8

Table 8 (Cont.): Private Households by Locality and Household Size, 2007

Locality	Total		Household Size								
			+8	7	6	5	4	3	2	1	
	Population	Households									
Al Heila	1,245	165	71	27	21	12	14	8	11	1	
Wadi ash Shajina	697	118	31	15	20	12	16	8	11	5	
As Sura	1,876	285	102	28	40	34	23	21	29	8	
Deir Razih	262	42	15	4	2	4	7	7	1	2	
Ar Rihya	3,850	498	246	62	51	45	33	27	29	5	
Zif	826	96	55	10	9	6	4	5	4	3	
Deir al 'Asal al Fauqa	1,557	238	90	19	24	25	21	21	23	15	
Khallet al 'Aqed	265	41	14	5	3	5	6	3	3	2	
Imreish	1,623	274	79	32	40	30	34	24	26	9	
Al Buweib	592	74	35	8	9	6	4	5	5	2	
Beit ar Rush at Tahta	363	60	20	6	6	8	7	4	7	2	
Hadab al 'Alaqa	625	108	28	8	16	14	14	9	13	6	
Beit Mirsim	310	57	18	5	6	2	4	3	11	8	
Beit ar Rush al Fauqa	954	147	63	12	15	16	13	12	12	4	
Karma	1,351	233	62	27	42	23	18	25	32	4	
Beit 'Amra	2,111	282	136	29	28	22	19	24	19	5	
Om Adaraj (Arab Al Ka'abneh)	792	74	54	2	7	4	5	2	-	-	( )
Wadi al Kilab	45	6	2	1	3	-	-	-	-	-	
Om Ashoqhan	288	40	15	9	7	5	2	1	1	-	
Khallet al Maiyya	1,377	182	84	27	18	16	15	13	6	3	
Kheroshewesh Wal Hadedeyah	370	57	20	4	8	11	5	7	2	-	
Om Al Amad (Sahel Wadi Elma)	148	28	5	3	3	6	5	2	4	-	( )



2007

:( ) 8

Table 8 (Cont.): Private Households by Locality and Household Size, 2007

Locality	Total		Household Size								
			+8	7	6	5	4	3	2	1	
	Population	Households									
Yatta	47,446	6,899	2,748	819	845	739	637	458	502	151	
Ad Deirat	775	96	48	7	15	5	7	10	4	-	
Khashem Adaraj (Al-Hathaleen)	591	91	33	6	10	15	10	8	6	3	( )
Kurza	751	134	37	13	16	20	15	7	18	8	
Rabud	2,205	363	117	41	61	35	29	29	38	13	
Umm Lasafa	832	107	50	17	11	11	8	5	5	-	
Al Burj	2,513	407	129	45	55	45	33	47	34	19	
Um Al-Khair	503	67	35	10	2	5	4	6	5	-	
Al Karmil	3,647	538	213	62	69	67	40	35	45	7	
Khallet Salih	1,066	162	52	21	29	15	20	5	18	2	
Adh Dhahiriya	27,970	4,355	1,478	560	568	522	444	334	337	112	
At Tuwani	318	51	12	2	11	9	2	5	10	-	
Ma'in	447	57	28	6	9	3	5	3	3	-	
An Najada	403	50	22	4	9	5	3	4	3	-	
'Anab al Kabir	327	49	21	2	3	7	7	4	5	-	
Khirbet Asafi	93	10	6	1	-	1	1	-	1	-	
Mantiqat Shi'b al Batin	133	22	7	2	2	4	1	4	2	-	
As Samu'	19,154	2,876	1,109	329	347	280	271	230	231	79	
Wadi Al Amayer	469	57	31	8	8	2	4	2	2	-	
Khirbet Tawil ash Shih	177	23	10	3	4	3	1	-	2	-	
Ar Ramadin	3,198	475	182	54	47	40	38	49	61	4	
Maghayir al 'Abeed	4	1	-	-	-	-	1	-	-	-	

2007

:( ) 8

Table 8 (Cont.): Private Households by Locality and Household Size, 2007

Locality	Total		Household Size								
			+8	7	6	5	4	3	2	1	
	Population	Households									
Khirbet al Fakheit	225	40	8	2	4	5	10	7	3	1	
Khirbet Bir al 'Idd	116	22	6	2	3	1	4	2	4	-	
Khirbet Zanuta	58	13	1	1	1	4	1	2	2	1	
Imneizil	380	48	26	2	4	4	6	3	3	-	
'Arab al Fureijat	557	83	37	8	3	8	7	9	11	-	

Table 9: Percentage of Households with Availability of Durable Goods by Locality, 2007

Locality	Total Households	Durable Goods													
		Phone Line	Satellite/Dish	DVD / Video/DVD	T.V	Radio/Recorder	Home Library	Washing Machine	Microwave	Gas Cooker/ Electricity	Vacuum Cleaner	Central Heating	Solar Boiler	Refrigerator	Private-Car
<b>Hebron Governorate</b>	<b>87,645</b>	<b>35.3</b>	<b>79.9</b>	<b>14.0</b>	<b>92.7</b>	<b>68.3</b>	<b>16.0</b>	<b>89.2</b>	<b>20.3</b>	<b>97.7</b>	<b>39.3</b>	<b>2.5</b>	<b>56.7</b>	<b>89.6</b>	<b>17.3</b>
Khirbet ad Deir	46	0.0	78.3	8.7	87.0	56.5	4.3	78.3	19.6	100.0	13.0	0.0	82.6	93.5	28.3
Surif	2,097	41.4	86.2	10.7	91.8	60.5	19.2	86.1	17.7	98.7	16.9	0.8	66.8	91.7	14.4
Al 'Arrub Camp	1,324	46.2	88.0	14.5	94.0	69.9	16.4	90.1	18.0	98.9	24.2	1.4	62.4	92.5	8.6
Beit Ummar	2,248	37.5	84.6	21.2	97.8	72.2	20.5	91.9	24.4	99.2	33.9	3.3	64.7	94.3	16.7
Jala	39	0.0	2.6	0.0	12.8	84.6	5.1	7.7	0.0	97.4	0.0	0.0	30.8	5.1	0.0
Hitta	111	11.7	86.5	4.5	93.7	68.5	3.6	76.6	1.8	100.0	6.3	4.5	46.8	79.3	4.5
Shuyukh al 'Arrub	250	40.8	94.4	18.8	97.2	86.4	16.8	95.2	15.2	99.2	35.2	2.8	76.8	96.0	24.4
Kharas	1,016	46.7	90.4	12.7	94.3	60.1	13.5	90.4	22.8	97.4	29.8	0.9	54.8	92.5	12.6
Umm al Butm	11	0.0	72.7	9.1	72.7	90.9	0.0	27.3	0.0	100.0	0.0	0.0	63.6	54.5	54.5
Hamrush	7	0.0	0.0	0.0	0.0	57.1	0.0	0.0	0.0	100.0	0.0	0.0	0.0	0.0	0.0
Nuba	712	54.1	88.3	14.3	93.0	61.9	23.6	93.1	19.8	99.6	32.4	0.8	67.7	94.2	17.0
Beit Ula	1,669	33.8	73.5	14.5	89.0	64.6	15.3	90.4	17.6	97.6	18.2	0.8	59.7	89.2	13.8
Sa'ir	2,631	26.2	80.0	14.1	93.7	64.5	9.7	88.9	16.8	98.9	13.3	2.0	52.7	88.0	12.1
Halhul	3,861	42.4	81.4	16.7	96.2	79.6	20.8	93.1	18.1	99.1	56.5	4.0	86.3	93.8	21.3
Ash Shuyukh	1,402	35.1	84.5	10.6	95.2	61.5	15.3	92.7	26.0	99.6	36.0	3.8	69.8	94.1	13.1
Tarqumiya	2,226	25.2	91.2	14.7	95.5	63.5	16.6	92.0	17.6	99.2	22.1	1.0	51.4	94.7	12.4
Beit Kahil	924	21.3	77.1	9.0	94.2	52.6	16.0	93.9	11.0	99.2	19.8	0.9	29.9	84.8	10.9
Beit 'Einun	275	28.4	75.6	20.7	94.5	73.8	17.1	89.5	16.7	99.3	26.2	3.6	55.6	92.0	16.7
Qla'a Zeta	154	33.8	77.9	3.9	96.1	78.6	4.5	95.5	17.5	98.1	70.1	0.6	59.7	96.8	24.0
Idhna	3,039	26.2	91.3	16.6	95.9	61.9	15.6	93.2	20.5	98.5	16.8	1.3	59.3	92.8	11.4
Taffuh	1,715	13.5	74.1	9.2	93.7	57.3	11.8	91.4	13.6	99.5	45.2	1.2	31.3	83.8	12.2

2007

:( ) 9

Table 9 (Cont.): Percentage of Households with Availability of Durable Goods by Locality, 2007

Locality	Total Households	Durable Goods														
		Phone Line	Satellite/Dish	DVD / Video/DVD	T.V	Radio/Recorder	Home Library	Washing Machine	Microwave	Gas Cooker/ Electricity	Vacuum Cleaner	Central Heating	Solar Boiler	Refrigerator	Private-Car	
Beit Maqdam	421	28.5	82.9	8.8	92.6	58.2	16.2	92.6	9.5	98.6	16.6	0.0	42.8	93.1	6.9	
Al Baqa	188	16.5	62.2	4.8	87.2	62.8	9.0	86.7	13.3	91.5	50.0	1.6	49.5	88.8	14.9	
Hebron (Al Khalil)	27,835	43.4	85.4	16.1	95.5	76.8	18.7	93.8	28.8	97.8	71.7	4.7	65.3	94.8	26.3	
Al Bowereh (Aqabat Injeleh)	103	23.3	81.6	11.7	92.2	77.7	4.9	89.3	9.7	92.2	48.5	0.0	51.5	91.3	13.6	( )
Khallet Edar	308	16.2	77.3	10.4	91.2	72.7	5.5	92.9	10.7	99.0	41.9	0.6	73.4	93.8	21.8	
Deir Samit	1,030	27.8	86.7	8.7	90.6	53.2	13.0	88.8	18.3	96.3	14.7	1.3	40.6	92.5	11.0	
Bani Na'im	2,990	24.5	81.1	13.9	93.9	67.0	16.7	91.5	16.3	99.0	25.8	1.8	62.3	86.4	15.1	
Khallet Al Masafer	38	0.0	0.0	0.0	10.5	7.9	0.0	0.0	0.0	0.0	0.0	0.0	0.0	0.0	0.0	
Beit 'Awwa	1,262	44.1	92.0	15.2	96.8	64.6	9.7	94.4	34.9	99.6	22.5	0.9	49.5	98.3	9.3	
Dura	4,710	55.9	80.4	16.5	95.9	74.8	27.2	92.8	25.8	99.6	50.8	2.9	52.7	95.2	18.6	
Qalqas	155	3.2	51.0	5.8	79.4	71.6	14.8	90.3	6.5	96.8	25.2	0.0	40.6	91.0	28.4	
Sikka	145	21.4	67.6	2.1	87.6	82.8	20.7	62.8	1.4	100.0	13.1	0.0	22.8	66.9	2.8	
Khirbet Salama	62	40.3	80.6	9.7	93.5	67.7	8.1	93.5	29.0	100.0	24.2	0.0	66.1	96.8	1.6	
Wadi 'Ubeid	20	30.0	70.0	0.0	90.0	70.0	5.0	60.0	0.0	100.0	20.0	0.0	35.0	85.0	0.0	
Fuqeiqis	41	43.9	61.0	9.8	80.5	73.2	43.9	80.5	9.8	97.6	22.0	0.0	36.6	82.9	4.9	
Khursa	540	35.7	68.5	7.4	90.0	59.1	11.9	84.4	10.0	99.8	23.7	0.4	37.0	91.3	6.7	
Tarrama	103	50.5	56.3	14.6	91.3	69.9	17.5	86.4	10.7	100.0	30.1	0.0	33.0	89.3	3.9	
Al Fawwar Camp	1,003	41.8	89.3	11.4	93.4	59.5	15.6	88.5	17.1	99.5	24.1	0.4	54.9	91.2	5.3	
Al Majd	307	41.4	82.7	4.9	89.6	68.4	18.2	91.5	7.5	99.0	26.4	0.7	42.3	94.5	9.4	
Marah al Baqqar	39	33.3	56.4	5.1	82.1	87.2	15.4	64.1	5.1	97.4	38.5	0.0	17.9	79.5	2.6	
Hadab al Fawwar	300	25.7	79.3	12.3	93.3	63.0	14.7	89.0	17.7	98.0	32.3	0.7	45.0	93.0	11.7	
Deir al 'Asal at Tahta	87	54.0	88.5	11.5	92.0	73.6	27.6	90.8	8.0	95.4	42.5	1.1	56.3	98.9	12.6	

2007

:( ) 9

Table 9 (Cont.): Percentage of Households with Availability of Durable Goods by Locality, 2007

Locality	Total Households	Durable Goods														
		Phone Line	Satellite/Dish	Video/DVD	T.V	Radio/Recorder	Home Library	Washing Machine	Microwave	Gas Cooker/Electricity	Vacuum Cleaner	Central Heating	Solar Boiler	Refrigerator	Private-Car	
Al Heila	165	12.1	52.7	1.8	81.8	66.7	0.0	83.6	3.6	98.2	3.0	0.0	29.1	75.2	7.3	
Wadi ash Shajina	118	32.2	79.7	11.9	93.2	47.5	9.3	88.1	12.7	96.6	19.5	3.4	47.5	88.1	9.3	
As Sura	285	24.9	55.4	5.3	89.5	69.8	10.9	83.5	10.5	97.5	21.8	0.7	34.0	89.1	4.6	
Deir Razih	42	50.0	88.1	16.7	100.0	71.4	52.4	95.2	31.0	100.0	45.2	0.0	69.0	95.2	4.8	
Ar Rihya	498	15.5	43.0	4.4	71.3	40.0	5.4	80.5	5.2	97.4	6.6	0.4	27.1	78.9	3.8	
Zif	96	16.7	32.3	11.5	91.7	67.7	2.1	80.2	0.0	92.7	1.0	0.0	42.7	70.8	3.1	
Deir al 'Asal al Fauqa	238	20.2	83.2	19.3	90.3	66.4	11.3	82.4	8.8	98.3	6.7	1.3	25.6	91.6	5.5	
Khallet al 'Aqed	41	22.0	61.0	0.0	82.9	87.8	2.4	53.7	9.8	100.0	31.7	0.0	4.9	63.4	2.4	
Imreish	274	40.9	82.8	13.5	91.2	69.3	13.9	88.3	11.3	98.5	29.9	0.0	53.3	93.8	13.1	
Al Buweib	74	0.0	16.2	6.8	56.8	50.0	2.7	51.4	2.7	56.8	4.1	1.4	40.5	52.7	4.1	
Beit ar Rush at Tahta	60	31.7	86.7	3.3	88.3	58.3	15.0	90.0	0.0	96.7	21.7	1.7	56.7	96.7	6.7	
Hadab al 'Alaqa	108	10.2	63.9	10.2	90.7	67.6	11.1	84.3	4.6	99.1	13.0	0.0	24.1	88.0	10.2	
Beit Mirsim	57	24.6	17.5	3.5	28.1	64.9	5.3	19.3	0.0	98.2	0.0	1.8	15.8	7.0	0.0	
Beit ar Rush al Fauqa	147	40.1	74.8	8.8	89.1	44.9	5.4	91.8	21.8	98.0	20.4	0.0	52.4	91.8	7.5	
Karma	233	44.2	88.0	5.6	91.4	62.2	6.4	85.8	8.2	95.7	17.2	0.4	53.2	88.4	12.9	
Beit 'Amra	282	6.4	64.2	8.9	80.1	56.4	3.2	69.9	5.7	94.3	8.5	0.7	31.9	72.3	13.5	
Om Adaraj (Arab Al Ka'abneh)	74	0.0	6.8	1.4	23.0	85.1	14.9	5.4	0.0	86.5	0.0	0.0	4.1	1.4	5.4	( )
Wadi al Kilab	6	0.0	16.7	16.7	16.7	16.7	0.0	16.7	0.0	100.0	0.0	0.0	0.0	0.0	0.0	
Om Ashoqhan	40	0.0	52.5	15.0	92.5	75.0	5.0	85.0	5.0	80.0	10.0	2.5	30.0	77.5	7.5	
Khallet al Maiyya	182	8.2	34.1	2.2	75.8	41.8	1.1	70.3	3.8	95.1	2.2	0.5	17.0	65.4	8.2	
Kheroshewesh Wal Hadedeyah	57	0.0	21.1	5.3	29.8	33.3	3.5	24.6	7.0	89.5	3.5	0.0	24.6	19.3	3.5	
Om Al Amad (Sahel Wadi Elma)	28	3.6	82.1	0.0	85.7	64.3	3.6	89.3	7.1	100.0	7.1	0.0	42.9	89.3	7.1	( )

2007

:( ) 9

Table 9 (Cont.): Percentage of Households with Availability of Durable Goods by Locality, 2007

Locality	Total Households	Durable Goods														
		Phone Line	Satellite/Dish	Video/DVD	T.V	Radio/Recorder	Home Library	Washing Machine	Microwave	Gas Cooker/Electricity	Vacuum Cleaner	Central Heating	Solar Boiler	Refrigerator	Private-Car	
Yatta	6,899	22.4	64.5	9.4	88.3	57.1	7.3	81.7	10.5	97.3	9.0	0.9	43.3	80.4	11.9	
Ad Deirat	96	2.1	16.7	3.1	69.8	46.9	2.1	63.5	2.1	27.1	0.0	0.0	10.4	40.6	5.2	
Khashem Adaraj (Al-Hathaleen)	91	0.0	0.0	0.0	18.7	95.6	1.1	0.0	0.0	28.6	0.0	0.0	0.0	0.0	0.0	( )
Kurza	134	31.3	89.6	8.2	92.5	70.1	19.4	87.3	9.7	100.0	26.1	0.0	49.3	93.3	9.0	
Rabud	363	32.0	88.4	10.7	93.4	63.1	13.2	89.0	8.3	99.4	12.4	0.3	35.0	90.4	9.9	
Umm Lasafa	107	2.8	37.4	10.3	81.3	60.7	3.7	75.7	7.5	87.9	5.6	2.8	25.2	72.0	3.7	
Al Burj	407	54.1	82.1	12.3	89.7	62.7	16.0	81.1	12.0	98.3	23.1	1.5	46.9	86.5	10.6	
Um Al-Khair	67	0.0	6.0	3.0	41.8	80.6	6.0	11.9	0.0	40.3	0.0	0.0	11.9	3.0	9.0	
Al Karmil	538	11.0	51.7	7.4	87.4	61.3	2.0	74.0	5.8	93.7	3.9	0.4	31.0	73.4	5.9	
Khallet Salih	162	6.2	56.8	11.7	84.6	50.6	4.3	69.8	13.6	91.4	6.2	1.2	35.2	59.9	10.5	
Adh Dhahiriya	4,355	28.6	87.0	17.4	93.1	60.8	13.5	88.1	14.6	97.8	16.1	0.7	60.7	84.4	14.0	
At Tuwani	51	0.0	2.0	0.0	35.3	23.5	0.0	9.8	0.0	66.7	0.0	0.0	2.0	7.8	5.9	
Ma'in	57	5.3	38.6	8.8	89.5	64.9	1.8	66.7	8.8	100.0	7.0	0.0	15.8	70.2	3.5	
An Najada	50	4.0	26.0	0.0	70.0	80.0	20.0	22.0	0.0	74.0	2.0	0.0	6.0	34.0	14.0	
'Anab al Kabir	49	2.0	8.2	2.0	12.2	87.8	8.2	12.2	2.0	95.9	0.0	0.0	12.2	10.2	6.1	
Khirbet Asafi	10	0.0	0.0	0.0	0.0	70.0	0.0	0.0	0.0	10.0	0.0	0.0	0.0	0.0	0.0	
Mantiqat Shi'b al Batin	22	0.0	0.0	0.0	54.5	72.7	9.1	0.0	0.0	13.6	0.0	0.0	0.0	0.0	0.0	
As Samu'	2,876	28.8	63.4	12.3	88.5	61.4	17.4	77.7	14.6	98.1	12.6	0.6	38.8	84.1	11.8	
Wadi Al Amayer	57	5.3	73.7	10.5	91.2	54.4	7.0	73.7	12.3	100.0	12.3	1.8	26.3	82.5	14.0	
Khirbet Tawil ash Shih	23	0.0	0.0	0.0	56.5	82.6	8.7	0.0	0.0	4.3	0.0	0.0	0.0	0.0	13.0	
Ar Ramadin	475	10.3	48.6	12.4	78.3	69.5	6.7	70.7	2.5	91.2	0.4	0.0	22.3	50.9	11.4	
Maghayir al 'Abeed	1	0.0	0.0	0.0	100.0	100.0	0.0	0.0	0.0	0.0	0.0	0.0	0.0	0.0	0.0	

2007

:( ) 9

Table 9 (Cont.): Percentage of Households with Availability of Durable Goods by Locality, 2007

Locality	Total Households	Durable Goods													
		Phone Line	Satellite/Dish	Video/DVD	T.V	Radio/Recorder	Home Library	Washing Machine	Microwave	Gas Cooker/Electricity	Vacuum Cleaner	Central Heating	Solar Boiler	Refrigerator	Private-Car
Khirbet al Fakheit	40	0.0	0.0	0.0	15.0	57.5	0.0	0.0	0.0	40.0	0.0	0.0	0.0	0.0	0.0
Khirbet Bir al 'Idd	22	0.0	0.0	0.0	22.7	68.2	0.0	4.5	0.0	40.9	0.0	0.0	0.0	4.5	9.1
Khirbet Zanuta	13	0.0	0.0	0.0	0.0	92.3	0.0	0.0	0.0	7.7	0.0	0.0	0.0	0.0	0.0
Imneizil	48	0.0	0.0	0.0	14.6	47.9	2.1	0.0	0.0	58.3	0.0	0.0	0.0	0.0	0.0
'Arab al Fureijat	83	10.8	32.5	7.2	51.8	79.5	1.2	43.4	0.0	56.6	0.0	1.2	6.0	38.6	10.8

2007

:10

Table 10: Occupied Housing Units by Locality and Type of Housing Units, 2007

Locality	Total	Type of House							
		Not Stated	Others	Marginal	Tent	Independent Room	Apartment	House	Villa
<b>Hebron Governorate</b>	<b>87,645</b>	<b>486</b>	<b>75</b>	<b>174</b>	<b>251</b>	<b>195</b>	<b>40,180</b>	<b>44,810</b>	<b>1,474</b>
Khirbet ad Deir	46	-	-	-	-	-	8	38	-
Surif	2,097	10	-	-	1	8	491	1,539	48
Al 'Arrub Camp	1,324	6	-	-	-	2	774	517	25
Beit Ummar	2,248	2	1	1	-	4	757	1,422	61
Jala	39	-	-	-	1	2	2	34	-
Hitta	111	-	-	-	-	1	24	86	-
Shuyukh al 'Arrub	250	-	-	-	-	-	109	134	7
Kharas	1,016	16	-	-	6	3	284	691	16
Umm al Butm	11	-	-	-	-	-	-	10	1
Hamrush	7	-	-	-	-	-	4	3	-
Nuba	712	1	-	-	-	-	262	440	9
Beit Ula	1,669	16	-	-	-	2	517	1,103	31
Sal'ir	2,631	8	1	1	-	1	693	1,877	50
Halhul	3,861	16	-	-	-	5	1,659	2,085	96
Ash Shuyukh	1,402	-	1	-	1	6	628	739	27
Tarqumiya	2,226	1	-	-	-	4	744	1,443	34
Beit Kahil	924	-	-	1	-	2	285	622	14
Beit 'Einun	275	-	-	-	-	-	119	149	7
Qla'a Zeta	154	-	-	-	-	-	114	38	2
Idhna	3,039	13	2	7	1	5	549	2,407	55
Taffuh	1,715	-	-	-	-	2	955	730	28



2007

:( ) 10

Table 10 (Cont.): Occupied Housing Units by Locality and Type of Housing Units, 2007

Locality	Total	Type of House							
		Not Stated	Others	Marginal	Tent	Independent Room	Apartment	House	Villa
Beit Maqdum	421	-	-	-	-	3	101	315	2
Al Baqa	188	14	-	-	-	-	91	80	3
Hebron (Al Khalil)	27,835	240	3	7	2	3	20,386	6,727	467
Al Bowereh (Aqabat Injeleh)	103	1	-	-	-	-	35	66	1
Khallet Edar	308	-	-	-	-	-	131	170	7
Deir Samit	1,030	4	3	-	-	8	378	624	13
Bani Na'im	2,990	13	1	-	-	7	766	2,141	62
Khallet Al Masafer	38	-	-	-	38	-	-	-	-
Beit 'Awwa	1,262	1	-	-	-	5	382	858	16
Dura	4,710	7	1	1	2	6	2,250	2,327	116
Qalqas	155	1	-	-	-	1	32	121	-
Sikka	145	-	1	-	-	-	53	91	-
Khirbet Salama	62	-	-	-	-	-	16	46	-
Wadi 'Ubeid	20	-	-	-	-	-	8	12	-
Fuqeiqis	41	-	-	-	-	1	27	13	-
Khursa	540	1	-	-	-	4	195	337	3
Tarrama	103	-	-	-	-	-	43	57	3
Al Fawwar Camp	1,003	1	-	-	-	-	618	366	18
Al Majd	307	-	-	-	-	-	111	194	2
Marah al Baqqar	39	-	-	-	-	-	12	27	-
Hadab al Fawwar	300	1	-	-	-	1	158	139	1
Deir al 'Asal at Tahta	87	-	-	-	-	-	40	47	-

2007

:( ) 10

Table 10 (Cont.): Occupied Housing Units by Locality and Type of Housing Units, 2007

Locality	Total	Type of House									
		Not Stated	Others	Marginal	Tent	Independent Room	Apartment	House	Villa		
Al Heila	165	-	-	-	-	-	-	13	150	2	
Wadi ash Shajina	118	-	-	7	-	1	50	58	2		
As Sura	285	-	-	-	-	-	92	193	-		
Deir Razih	42	-	-	-	-	-	14	28	-		
Ar Rihya	498	-	-	-	-	2	175	312	9		
Zif	96	-	-	-	-	2	9	83	2		
Deir al 'Asal al Fauqa	238	-	-	-	-	-	93	144	1		
Khallet al 'Aqed	41	-	-	-	-	-	14	26	1		
Imreish	274	1	-	-	-	-	76	188	9		
Al Buweib	74	-	-	3	3	-	16	52	-		
Beit ar Rush at Tahta	60	-	-	-	-	-	22	38	-		
Hadab al 'Alaqa	108	-	-	-	-	1	54	53	-		
Beit Mirsim	57	-	-	-	-	2	7	48	-		
Beit ar Rush al Fauqa	147	-	-	-	-	1	38	108	-		
Karma	233	1	-	2	-	1	30	197	2		
Beit 'Amra	282	-	-	-	-	2	70	206	4		
Om Adaraj (Arab Al Ka'abneh)	74	-	-	5	-	-	15	54	-	( )	
Wadi al Kilab	6	-	-	-	-	-	2	4	-		
Om Ashoqhan	40	-	-	-	-	-	8	32	-		
Khallet al Maiyya	182	-	-	-	1	2	22	157	-		
Kheroshewesh Wal Hadedeyah	57	-	-	-	-	-	1	55	1		
Om Al Amad (Sahel Wadi Elma)	28	-	-	-	-	-	3	25	-	( )	

2007

:( ) 10

Table 10 (Cont.): Occupied Housing Units by Locality and Type of Housing Units, 2007

Locality	Total	Type of House								
		Not Stated	Others	Marginal	Tent	Independent Room	Apartment	House	Villa	
Yatta	6,899	51	1	3	2	49	1,720	4,990	83	
Ad Deirat	96	-	-	-	1	-	1	94	-	
Khashem Adaraj (Al-Hathaleen)	91	-	-	63	7	2	-	19	-	( )
Kurza	134	-	-	-	-	-	63	71	-	
Rabud	363	-	-	-	-	-	141	219	3	
Umm Lasafa	107	-	-	-	-	1	-	103	3	
Al Burj	407	4	4	-	-	-	124	266	9	
Um Al-Khair	67	1	-	2	2	-	12	50	-	
Al Karmil	538	-	-	-	3	4	102	424	5	
Khallet Salih	162	-	-	-	-	1	5	154	2	
Adh Dhahiriya	4,355	30	9	9	12	13	1,328	2,877	77	
At Tuwani	51	-	7	-	26	-	-	18	-	
Ma'in	57	-	-	-	-	-	3	54	-	
An Najada	50	-	-	6	-	-	9	35	-	
'Anab al Kabir	49	1	-	1	11	-	6	30	-	
Khirbet Asafi	10	-	6	2	1	-	-	1	-	
Mantiqat Shi'b al Batin	22	-	-	-	20	-	-	2	-	
As Samu'	2,876	9	10	14	12	18	933	1,848	32	
Wadi Al Amayer	57	-	-	4	-	-	2	51	-	
Khirbet Tawil ash Shih	23	-	-	22	-	-	-	1	-	
Ar Ramadin	475	13	-	-	7	5	86	362	2	
Maghayir al 'Abeed	1	-	1	-	-	-	-	-	-	

2007

:( ) 10

**Table 10 (Cont.): Occupied Housing Units by Locality and Type of Housing Units, 2007**

Locality	Total	Type of House							
		Not Stated	Others	Marginal	Tent	Independent Room	Apartment	House	Villa
Khirbet al Fakheit	40	-	9	-	31	-	-	-	-
Khirbet Bir al 'Idd	22	-	8	-	14	-	-	-	-
Khirbet Zanuta	13	-	-	4	8	-	-	1	-
Imneizil	48	2	4	7	11	2	10	12	-
'Arab al Fureijat	83	-	2	2	27	-	-	52	-

Table 11: Occupied Housing Units by Locality and Main Source Water in Housing Units, 2007

Locality	Total		Main Source of Water											
			Not Stated		Other		( ) Water Tanks		Springs		Well (to gather rain water)		Public Network	
	(%)	(No.)	(%)	(No.)	(%)	(No.)	(%)	(No.)	(%)	(No.)	(%)	(No.)	(%)	(No.)
<b>Hebron Governorate</b>	<b>100.0</b>	<b>87,645</b>	<b>0.4</b>	<b>378</b>	<b>0.5</b>	<b>455</b>	<b>16.7</b>	<b>14,624</b>	<b>0.4</b>	<b>333</b>	<b>14.1</b>	<b>12349</b>	<b>67.9</b>	<b>59,506</b>
Khirbet ad Deir	100.0	46	0.0	-	0.0	-	0.0	-	0.0	-	0.0	-	100.0	46
Surif	100.0	2,097	0.1	3	0.7	14	0.3	6	0.0	-	0.9	19	98.0	2,055
Al 'Arrub Camp	100.0	1,324	0.2	3	0.3	4	0.0	-	0.0	-	0.1	1	99.4	1,316
Beit Ummar	100.0	2,248	0.0	-	0.2	4	0.1	2	0.0	-	0.5	11	99.2	2,231
Jala	100.0	39	0.0	-	0.0	-	0.0	-	0.0	-	0.0	-	100.0	39
Hitta	100.0	111	0.0	-	0.0	-	0.0	-	0.0	-	0.0	-	100.0	111
Shuyukh al 'Arrub	100.0	250	0.0	-	0.0	-	0.4	1	0.0	-	0.0	-	99.6	249
Kharas	100.0	1,016	0.1	1	0.7	7	0.0	-	0.0	-	0.7	7	98.5	1,001
Umm al Butm	100.0	11	0.0	-	0.0	-	0.0	-	0.0	-	90.9	10	9.1	1
Hamrush	100.0	7	0.0	-	0.0	-	0.0	-	0.0	-	100.0	7	0.0	-
Nuba	100.0	712	0.0	-	0.0	-	0.0	-	0.0	-	0.1	1	99.9	711
Beit Ula	100.0	1,669	1.0	16	0.2	4	17.7	296	0.3	5	8.9	148	71.9	1,200
Sa'ir	100.0	2,631	0.1	2	0.6	17	3.3	87	0.0	1	4.4	115	91.6	2,409
Halhul	100.0	3,861	0.1	3	0.0	-	0.1	4	0.0	1	0.2	8	99.6	3,845
Ash Shuyukh	100.0	1,402	0.0	-	0.3	4	0.1	1	0.1	1	0.9	13	98.6	1,383
Tarqumiya	100.0	2,226	0.1	2	0.5	12	2.2	50	0.0	-	2.2	50	94.9	2,112
Beit Kahil	100.0	924	0.0	-	0.3	3	5.1	47	0.4	4	49.6	458	44.6	412
Beit 'Einun	100.0	275	0.0	-	0.0	-	0.0	-	0.0	-	0.0	-	100.0	275
Qla'a Zeta	100.0	154	0.0	-	0.0	-	8.4	13	0.0	-	46.1	71	45.5	70
Idhna	100.0	3,039	0.3	8	0.6	17	6.1	185	0.5	15	3.1	94	89.5	2,720
Taffuh	100.0	1,715	0.1	1	0.4	7	1.7	30	1.2	20	40.3	691	56.3	966

Table 11: Occupied Housing Units by Locality and Main Source Water in Housing Units, 2007

Locality	Total		Main Source of Water											
			Not Stated		Other		( ) Water Tanks		Springs		Well (to gather rain water)		Public Network	
	(%)	(No.)	(%)	(No.)	(%)	(No.)	(%)	(No.)	(%)	(No.)	(%)	(No.)	(%)	(No.)
Beit Maqdam	100.0	421	0.0	-	0.0	-	2.6	11	0.0	-	2.1	9	95.2	401
Al Baqa	100.0	188	6.9	13	0.5	1	11.7	22	1.1	2	54.3	102	25.5	48
Hebron (Al Khalil)	100.0	27,835	0.7	190	0.2	52	3.7	1,030	0.2	67	11.9	3,301	83.3	23,195
Al Bowereh (Aqabat Injeleh)	100.0	103	1.9	2	0.0	-	39.8	41	0.0	-	57.3	59	1.0	1
Khallet Edar	100.0	308	0.6	2	0.0	-	0.6	2	0.6	2	14.0	43	84.1	259
Deir Samit	100.0	1,030	0.2	2	0.6	6	16.2	167	0.2	2	1.2	12	81.7	841
Bani Na'im	100.0	2,990	0.2	7	0.8	25	7.4	221	0.1	2	22.1	662	69.3	2,073
Khallet Al Masafer	100.0	38	0.0	-	0.0	-	100.0	38	0.0	-	0.0	0	0.0	-
Beit 'Awwa	100.0	1,262	0.0	-	0.2	2	96.7	1,220	0.3	4	1.1	14	1.7	22
Dura	100.0	4,710	0.2	8	0.2	11	40.8	1,921	2.0	93	17.1	804	39.8	1,873
Qalqas	100.0	155	1.3	2	0.0	-	32.3	50	1.3	2	27.1	42	38.1	59
Sikka	100.0	145	0.0	-	1.4	2	9.0	13	0.0	-	83.4	121	6.2	9
Khirbet Salama	100.0	62	0.0	-	0.0	-	74.2	46	0.0	-	25.8	16	0.0	-
Wadi 'Ubeid	100.0	20	0.0	-	0.0	-	70.0	14	0.0	-	30.0	6	0.0	-
Fuqeiqis	100.0	41	0.0	-	2.4	1	61.0	25	0.0	-	36.6	15	0.0	-
Khursa	100.0	540	0.0	-	0.2	1	87.0	470	0.7	4	11.9	64	0.2	1
Tarrama	100.0	103	0.0	-	0.0	-	85.4	88	0.0	-	1.9	2	12.6	13
Al Fawwar Camp	100.0	1,003	0.4	4	0.0	-	0.1	1	0.0	-	0.2	2	99.3	996
Al Majd	100.0	307	0.0	-	0.0	-	39.4	121	0.0	-	53.7	165	6.8	21
Marah al Baqqar	100.0	39	0.0	-	0.0	-	2.6	1	0.0	-	92.3	36	5.1	2
Hadab al Fawwar	100.0	300	0.3	1	0.3	1	43.0	129	1.3	4	16.3	49	38.7	116
Deir al 'Asal at Tahta	100.0	87	0.0	-	0.0	-	64.4	56	0.0	-	4.6	4	31.0	27

Table 11: Occupied Housing Units by Locality and Main Source Water in Housing Units, 2007

Locality	Total		Main Source of Water											
			Not Stated		Other		( ) Water Tanks		Springs		Well (to gather rain water)		Public Network	
	(%)	(No.)	(%)	(No.)	(%)	(No.)	(%)	(No.)	(%)	(No.)	(%)	(No.)	(%)	(No.)
Al Heila	100.0	165	0.0	-	0.0	-	13.9	23	0.0	-	86.1	142	0.0	-
Wadi ash Shajina	100.0	118	0.0	-	1.7	2	95.8	113	0.0	-	1.7	2	0.8	1
As Sura	100.0	285	0.0	-	0.0	-	89.5	255	0.4	1	8.8	25	1.4	4
Deir Razih	100.0	42	0.0	-	0.0	-	97.6	41	2.4	1	0.0	-	0.0	-
Ar Rihya	100.0	498	0.0	-	0.0	-	0.0	-	0.0	-	0.8	4	99.2	494
Zif	100.0	96	0.0	-	2.1	2	0.0	-	0.0	-	45.8	44	52.1	50
Deir al 'Asal al Fauqa	100.0	238	0.0	-	0.4	1	61.3	146	0.0	-	37.0	88	1.3	3
Khallet al 'Aqed	100.0	41	0.0	-	2.4	1	34.1	14	0.0	-	63.4	26	0.0	-
Imreish	100.0	274	0.0	-	0.0	-	42.3	116	6.6	18	50.7	139	0.4	1
Al Buweib	100.0	74	0.0	-	0.0	-	6.8	5	0.0	-	93.2	69	0.0	-
Beit ar Rush at Tahta	100.0	60	0.0	-	0.0	-	51.7	31	0.0	-	1.7	1	46.7	28
Hadab al 'Alaqa	100.0	108	0.0	-	2.8	3	15.7	17	0.0	-	80.6	87	0.9	1
Beit Mirsim	100.0	57	0.0	-	0.0	-	19.3	11	0.0	-	80.7	46	0.0	-
Beit ar Rush al Fauqa	100.0	147	0.7	1	0.0	-	97.3	143	0.0	-	2.0	3	0.0	-
Karma	100.0	233	0.4	1	0.4	1	99.1	231	0.0	-	0.0	-	0.0	-
Beit 'Amra	100.0	282	0.4	1	0.0	-	6.0	17	0.7	2	7.1	20	85.8	242
Om Adaraj (Arab Al Ka'abneh)	100.0	74	0.0	-	0.0	-	5.4	4	0.0	-	1.4	1	93.2	69
Wadi al Kilab	100.0	6	0.0	-	0.0	-	100.0	6	0.0	-	0.0	-	0.0	-
Om Ashoqhan	100.0	40	0.0	-	0.0	-	52.5	21	0.0	-	47.5	19	0.0	-
Khallet al Maiyya	100.0	182	0.0	-	3.8	7	26.4	48	1.1	2	68.7	125	0.0	-
Kheroshewesh Wal Hadedeyah	100.0	57	0.0	-	3.5	2	21.1	12	0.0	-	75.4	43	0.0	-
Om Al Amad (Sahel Wadi Elma)	100.0	28	0.0	-	0.0	-	100.0	28	0.0	-	0.0	-	0.0	-

Table 11: Occupied Housing Units by Locality and Main Source Water in Housing Units, 2007

Locality	Total		Main Source of Water											
			Not Stated		Other		( ) Water Tanks		Springs		Well (to gather rain water)		Public Network	
	(%)	(No.)	(%)	(No.)	(%)	(No.)	(%)	(No.)	(%)	(No.)	(%)	(No.)	(%)	(No.)
Yatta	100.0	6,899	0.6	42	1.6	113	20.3	1,399	0.4	28	28.1	1,936	49.0	3,381
Ad Deirat	100.0	96	0.0	-	1.0	1	44.8	43	31.3	30	22.9	22	0.0	-
Khashem Adaraj (Al-Hathaleen)	100.0	91	0.0	-	25.3	23	45.1	41	1.1	1	1.1	1	27.5	25
Kurza	100.0	134	0.0	-	0.7	1	96.3	129	0.0	-	1.5	2	1.5	2
Rabud	100.0	363	0.0	-	0.0	-	96.7	351	0.6	2	0.8	3	1.9	7
Umm Lasafa	100.0	107	0.0	-	0.0	-	72.0	77	1.9	2	20.6	22	5.6	6
Al Burj	100.0	407	0.5	2	0.2	1	96.1	391	0.0	-	2.7	11	0.5	2
Um Al-Khair	100.0	67	3.0	2	1.5	1	0.0	-	0.0	-	0.0	-	95.5	64
Al Karmil	100.0	538	0.0	-	0.4	2	74.0	398	0.6	3	22.7	122	2.4	13
Khallet Salih	100.0	162	0.0	-	3.7	6	22.8	37	0.0	-	69.1	112	4.3	7
Adh Dhahiriya	100.0	4,355	0.9	38	1.7	72	50.0	2,179	0.2	7	36.3	1,579	11.0	480
At Tuwani	100.0	51	5.9	3	0.0	-	70.6	36	0.0	-	23.5	12	0.0	-
Ma'in	100.0	57	0.0	-	0.0	-	12.3	7	0.0	-	87.7	50	0.0	-
An Najada	100.0	50	0.0	-	0.0	-	0.0	-	0.0	-	2.0	1	98.0	49
'Anab al Kabir	100.0	49	0.0	-	0.0	-	89.8	44	0.0	-	6.1	3	4.1	2
Khirbet Asafi	100.0	10	0.0	-	0.0	-	10.0	1	10.0	1	80.0	8	0.0	-
Mantiqat Shi'b al Batin	100.0	22	0.0	-	27.3	6	50.0	11	0.0	-	0.0	-	22.7	5
As Samu'	100.0	2,876	0.4	12	0.4	12	41.6	1,195	0.1	4	8.2	236	49.3	1,417
Wadi Al Amayer	100.0	57	0.0	-	0.0	-	64.9	37	0.0	-	31.6	18	3.5	2
Khirbet Tawil ash Shih	100.0	23	0.0	-	0.0	-	0.0	-	0.0	-	4.3	1	95.7	22
Ar Ramadin	100.0	475	0.8	4	0.0	-	88.2	419	0.4	2	6.3	30	4.2	20
Maghayir al 'Abeed	100.0	1	0.0	-	0.0	-	0.0	-	0.0	-	100.0	1	0.0	-



2007

:( ) 11

**Table 11: Occupied Housing Units by Locality and Main Source Water in Housing Units, 2007**

Locality	Total		Main Source of Water											
			Not Stated		Other		( ) Water Tanks		Springs		Well (to gather rain water)		Public Network	
	(%)	(No.)	(%)	(No.)	(%)	(No.)	(%)	(No.)	(%)	(No.)	(%)	(No.)	(%)	(No.)
Khirbet al Fakheit	100.0	40	0.0	-	2.5	1	90.0	36	0.0	-	7.5	3	0.0	-
Khirbet Bir al 'Idd	100.0	22	0.0	-	0.0	-	31.8	7	0.0	-	68.2	15	0.0	-
Khirbet Zanuta	100.0	13	0.0	-	0.0	-	76.9	10	0.0	-	23.1	3	0.0	-
Imneizil	100.0	48	2.1	1	4.2	2	62.5	30	0.0	-	31.3	15	0.0	-
'Arab al Fureijat	100.0	83	1.2	1	0.0	-	66.3	55	0.0	-	32.5	27	0.0	-

Table 12: Occupied Housing Units by Locality and Connection to Electricity in the Housing Units, 2007

Locality	Total		Connection to Electricity							
			Not Stated		No Electricity		Private Generator		Public Network	
	(%)	(No.)	(%)	(No.)	(%)	(No.)	(%)	(No.)	(%)	(No.)
<b>Hebron Governorate</b>	<b>100.0</b>	<b>87,645</b>	<b>0.3</b>	<b>295</b>	<b>1.0</b>	<b>919</b>	<b>1.2</b>	<b>1,011</b>	<b>97.5</b>	<b>85,420</b>
Khirbet ad Deir	100.0	46	0.0	-	0.0	-	0.0	-	100.0	46
Surif	100.0	2,097	0.1	2	0.1	2	1.2	26	98.6	2,067
Al 'Arrub Camp	100.0	1,324	0.2	3	0.1	1	0.0	-	99.7	1,320
Beit Ummar	100.0	2,248	0.0	-	0.0	-	0.6	14	99.4	2,234
Jala	100.0	39	0.0	-	92.3	36	7.7	3	0.0	-
Hitta	100.0	111	0.0	-	0.0	-	0.0	-	100.0	111
Shuyukh al 'Arrub	100.0	250	0.0	-	0.0	-	0.0	-	100.0	250
Kharas	100.0	1,016	0.1	1	0.7	7	0.2	2	99.0	1,006
Umm al Butm	100.0	11	0.0	-	0.0	-	100.0	11	0.0	-
Hamrush	100.0	7	0.0	-	100.0	7	0.0	-	0.0	-
Nuba	100.0	712	0.0	-	0.0	-	0.7	5	99.3	707
Beit Ula	100.0	1,669	0.7	11	0.1	2	0.5	8	98.7	1,648
Sa'ir	100.0	2,631	0.1	2	0.8	22	1.1	30	97.9	2,577
Halhul	100.0	3,861	0.1	2	0.1	3	0.3	13	99.5	3,843
Ash Shuyukh	100.0	1,402	0.0	-	0.0	-	1.4	19	98.6	1,383
Tarqumiya	100.0	2,226	0.1	2	0.0	-	0.6	13	99.3	2,211
Beit Kahil	100.0	924	0.0	-	0.1	1	0.6	6	99.2	917
Beit 'Einun	100.0	275	0.0	-	0.0	-	3.3	9	96.7	266
Qla'a Zeta	100.0	154	0.0	-	0.0	-	1.3	2	98.7	152
Idhna	100.0	3,039	0.3	8	0.1	3	0.8	24	98.8	3,004
Taffuh	100.0	1,715	0.0	-	0.1	1	1.4	24	98.5	1,690

Table 12 (Cont.): Occupied Housing Units by Locality and Connection to Electricity in the Housing Units, 2007

Locality	Total		Connection to Electricity							
			Not Stated		No Electricity		Private Generator		Public Network	
	(%)	(No.)	(%)	(No.)	(%)	(No.)	(%)	(No.)	(%)	(No.)
Beit Maqdum	100.0	421	0.0	-	0.2	1	0.5	2	99.3	418
Al Baqa	100.0	188	6.9	13	0.0	-	1.1	2	92.0	173
Hebron (Al Khalil)	100.0	27,835	0.6	154	0.1	24	0.2	57	99.2	27,600
Al Bowerh (Aqabat Injeleh)	100.0	103	0.0	-	0.0	-	1.0	1	99.0	102
Khallet Edar	100.0	308	0.0	-	2.3	7	1.3	4	96.4	297
Deir Samit	100.0	1,030	0.2	2	0.0	-	1.0	10	98.8	1,018
Bani Na'im	100.0	2,990	0.2	5	0.4	13	1.1	33	98.3	2,939
Khallet Al Masafer	100.0	38	0.0	-	89.5	34	10.5	4	0.0	-
Beit 'Awwa	100.0	1,262	0.0	-	0.0	-	0.9	11	99.1	1,251
Dura	100.0	4,710	0.1	3	0.1	3	0.6	26	99.3	4,678
Qalqas	100.0	155	0.0	-	0.0	-	1.9	3	98.1	152
Sikka	100.0	145	0.0	-	0.0	-	85.5	124	14.5	21
Khirbet Salama	100.0	62	0.0	-	0.0	-	0.0	-	100.0	62
Wadi 'Ubeid	100.0	20	0.0	-	0.0	-	0.0	-	100.0	20
Fuqeiqis	100.0	41	0.0	-	4.9	2	2.4	1	92.7	38
Khursa	100.0	540	0.0	-	0.0	-	0.4	2	99.6	538
Tarrama	100.0	103	0.0	-	0.0	-	2.9	3	97.1	100
Al Fawwar Camp	100.0	1,003	0.4	4	0.1	1	0.0	-	99.5	998
Al Majd	100.0	307	0.0	-	0.0	-	0.3	1	99.7	306
Marah al Baqqar	100.0	39	0.0	-	2.6	1	0.0	-	97.4	38
Hadab al Fawwar	100.0	300	0.3	1	0.3	1	0.0	-	99.3	298
Deir al 'Asal at Tahta	100.0	87	0.0	-	0.0	-	0.0	-	100.0	87

Table 12 (Cont.): Occupied Housing Units by Locality and Connection to Electricity in the Housing Units, 2007

Locality	Total		Connection to Electricity							
			Not Stated		No Electricity		Private Generator		Public Network	
	(%)	(No.)	(%)	(No.)	(%)	(No.)	(%)	(No.)	(%)	(No.)
Al Heila	100.0	165	0.0	-	1.2	2	0.0	-	98.8	163
Wadi ash Shajina	100.0	118	0.0	-	1.7	2	0.0	-	98.3	116
As Sura	100.0	285	0.0	-	0.4	1	0.0	-	99.6	284
Deir Razih	100.0	42	0.0	-	0.0	-	0.0	-	100.0	42
Ar Rihya	100.0	498	0.0	-	0.0	-	1.0	5	99.0	493
Zif	100.0	96	0.0	-	0.0	-	4.2	4	95.8	92
Deir al 'Asal al Fauqa	100.0	238	0.0	-	0.0	-	0.0	-	100.0	238
Khallet al 'Aqed	100.0	41	0.0	-	0.0	-	9.8	4	90.2	37
Imreish	100.0	274	0.0	-	0.0	-	0.4	1	99.6	273
Al Buweib	100.0	74	0.0	-	21.6	16	74.3	55	4.1	3
Beit ar Rush at Tahta	100.0	60	0.0	-	0.0	-	0.0	-	100.0	60
Hadab al 'Alaqa	100.0	108	0.0	-	0.0	-	0.9	1	99.1	107
Beit Mirsim	100.0	57	0.0	-	75.4	43	21.1	12	3.5	2
Beit ar Rush al Fauqa	100.0	147	0.7	1	0.0	-	0.0	-	99.3	146
Karma	100.0	233	0.4	1	0.0	-	0.4	1	99.1	231
Beit 'Amra	100.0	282	0.4	1	0.4	1	10.3	29	89.0	251
Om Adaraj (Arab Al Ka'abneh)	100.0	74	0.0	-	90.5	67	6.8	5	2.7	2
Wadi al Kilab	100.0	6	0.0	-	83.3	5	16.7	1	0.0	-
Om Ashoqhan	100.0	40	0.0	-	2.5	1	2.5	1	95.0	38
Khallet al Maiyya	100.0	182	0.0	-	4.4	8	1.6	3	94.0	171
Kheroshewesh Wal Hadedeyah	100.0	57	0.0	-	63.2	36	36.8	21	0.0	-
Om Al Amad (Sahel Wadi Elma)	100.0	28	0.0	-	0.0	-	0.0	-	100.0	28

Table 12 (Cont.): Occupied Housing Units by Locality and Connection to Electricity in the Housing Units, 2007

Locality	Total		Connection to Electricity							
			Not Stated		No Electricity		Private Generator		Public Network	
	(%)	(No.)	(%)	(No.)	(%)	(No.)	(%)	(No.)	(%)	(No.)
Yatta	100.0	6,899	0.4	29	0.8	55	0.9	61	97.9	6,754
Ad Deirat	100.0	96	0.0	-	4.2	4	57.3	55	38.5	37
Khashem Adaraj (Al-Hathaleen)	100.0	91	0.0	-	87.9	80	12.1	11	0.0	-
Kurza	100.0	134	0.0	-	0.0	-	0.0	-	100.0	134
Rabud	100.0	363	0.0	-	0.6	2	0.3	1	99.2	360
Umm Lasafa	100.0	107	0.0	-	1.9	2	23.4	25	74.8	80
Al Burj	100.0	407	0.5	2	0.0	-	0.7	3	98.8	402
Um Al-Khair	100.0	67	3.0	2	52.2	35	44.8	30	0.0	-
Al Karmil	100.0	538	0.0	-	1.3	7	0.4	2	98.3	529
Khallet Salih	100.0	162	0.0	-	6.2	10	0.0	-	93.8	152
Adh Dhahiriya	100.0	4,355	0.8	33	1.3	58	0.7	32	97.2	4,232
At Tuwani	100.0	51	0.0	-	58.8	30	41.2	21	0.0	-
Ma'in	100.0	57	0.0	-	0.0	-	0.0	-	100.0	57
An Najada	100.0	50	0.0	-	16.0	8	80.0	40	4.0	2
'Anab al Kabir	100.0	49	0.0	-	71.4	35	20.4	10	8.2	4
Khirbet Asafi	100.0	10	0.0	-	100.0	10	0.0	-	0.0	-
Mantiqat Shi'b al Batin	100.0	22	0.0	-	90.9	20	9.1	2	0.0	-
As Samu'	100.0	2,876	0.3	8	1.6	45	1.0	28	97.2	2,795
Wadi Al Amayer	100.0	57	0.0	-	0.0	-	0.0	-	100.0	57
Khirbet Tawil ash Shih	100.0	23	0.0	-	95.7	22	4.3	1	0.0	-
Ar Ramadin	100.0	475	0.8	4	2.7	13	0.8	4	95.6	454

2007

:( ) 12

Table 12 (Cont.): Occupied Housing Units by Locality and Connection to Electricity in the Housing Units, 2007

Locality	Total		Connection to Electricity							
			Not Stated		No Electricity		Private Generator		Public Network	
	(%)	(No.)	(%)	(No.)	(%)	(No.)	(%)	(No.)	(%)	(No.)
Maghayir al 'Abeed	100.0	1	0.0	-	0.0	-	100.0	1	0.0	-
Khirbet al Fakheit	100.0	40	0.0	-	100.0	40	0.0	-	0.0	-
Khirbet Bir al 'Idd	100.0	22	0.0	-	22.7	5	68.2	15	9.1	2
Khirbet Zanuta	100.0	13	0.0	-	100.0	13	0.0	-	0.0	-
Imneizil	100.0	48	2.1	1	95.8	46	2.1	1	0.0	-
'Arab al Fureijat	100.0	83	0.0	-	30.1	25	38.6	32	31.3	26

Table 13: Occupied Housing Units by Locality and Connection to Sewage System in the Housing Units, 2007

Locality	المجموع Total		Connection to Sewage System							
			Not Stated		No Sewage System		Cesspool		Public Sewage System	
	(%)	(No.)	(%)	(No.)	(%)	(No.)	(%)	(No.)	(%)	(No.)
<b>Hebron Governorate</b>	<b>100.0</b>	<b>87,645</b>	<b>0.5</b>	<b>408</b>	<b>1.7</b>	<b>1,486</b>	<b>68.6</b>	<b>60,099</b>	<b>29.3</b>	<b>25,652</b>
Khirbet ad Deir	100.0	46	0.0	-	2.2	1	97.8	45	0.0	-
Surif	100.0	2,097	0.2	4	1.1	23	98.7	2,070	0.0	-
Al 'Arrub Camp	100.0	1,324	0.2	3	0.1	1	1.1	14	98.6	1,306
Beit Ummar	100.0	2,248	0.0	-	0.7	16	99.3	2,232	0.0	-
Jala	100.0	39	0.0	-	2.6	1	97.4	38	0.0	-
Hitta	100.0	111	0.0	-	0.0	-	100.0	111	0.0	-
Shuyukh al 'Arrub	100.0	250	0.0	-	0.0	-	12.4	31	87.6	219
Kharas	100.0	1,016	0.4	4	0.2	2	84.7	861	14.7	149
Umm al Butm	100.0	11	0.0	-	0.0	-	100.0	11	0.0	-
Hamrush	100.0	7	0.0	-	0.0	-	100.0	7	0.0	-
Nuba	100.0	712	0.0	-	0.0	-	100.0	712	0.0	-
Beit Ula	100.0	1,669	1.2	20	0.4	6	98.4	1,643	0.0	-
Sa'ir	100.0	2,631	0.3	9	4.0	104	95.7	2,518	0.0	-
Halhul	100.0	3,861	0.1	5	0.4	14	99.5	3,842	0.0	-
Ash Shuyukh	100.0	1,402	0.0	-	0.9	13	99.1	1,389	0.0	-
Tarqumiya	100.0	2,226	0.1	2	0.1	3	99.8	2,221	0.0	-
Beit Kahil	100.0	924	0.2	2	1.0	9	98.8	913	0.0	-
Beit 'Einun	100.0	275	0.0	-	0.7	2	99.3	273	0.0	-
Qla'a Zeta	100.0	154	0.0	-	2.6	4	97.4	150	0.0	-
Idhna	100.0	3,039	0.3	10	1.3	39	98.4	2,990	0.0	-
Taffuh	100.0	1,715	0.0	-	1.6	28	98.4	1,687	0.0	-

Table 13 (Cont.): Occupied Housing Units by Locality and Connection to Sewage System in the Housing Units, 2007

Locality	المجموع Total		Connection to Sewage System							
			Not Stated		No Sewage System		Cesspool		Public Sewage System	
	(%)	(No.)	(%)	(No.)	(%)	(No.)	(%)	(No.)	(%)	(No.)
Beit Maqdam	100.0	421	0.0	-	1.2	5	98.8	416	0.0	-
Al Baqa	100.0	188	6.9	13	11.7	22	81.4	153	0.0	-
Hebron (Al Khalil)	100.0	27,835	0.7	196	0.1	33	17.1	4,755	82.1	22,851
Al Bowerah (Aqabat Injeleh)	100.0	103	1.9	2	4.9	5	93.2	96	0.0	-
Khallet Edar	100.0	308	0.0	-	2.6	8	63.3	195	34.1	105
Deir Samit	100.0	1,030	0.4	4	2.3	24	97.3	1,002	0.0	-
Bani Na'im	100.0	2,990	0.2	7	1.8	55	97.9	2,928	0.0	-
Khallet Al Masafer	100.0	38	0.0	-	100.0	38	0.0	-	0.0	-
Beit 'Awwa	100.0	1,262	0.0	-	0.4	5	99.6	1,257	0.0	-
Dura	100.0	4,710	0.2	9	1.2	56	98.6	4,645	0.0	-
Qalqas	100.0	155	0.6	1	0.6	1	98.7	153	0.0	-
Sikka	100.0	145	0.0	-	0.7	1	99.3	144	0.0	-
Khirbet Salama	100.0	62	0.0	-	1.6	1	98.4	61	0.0	-
Wadi 'Ubeid	100.0	20	0.0	-	0.0	-	100.0	20	0.0	-
Fuqeiqis	100.0	41	0.0	-	7.3	3	92.7	38	0.0	-
Khursa	100.0	540	0.0	-	5.2	28	94.8	512	0.0	-
Tarrama	100.0	103	0.0	-	0.0	-	100.0	103	0.0	-
Al Fawwar Camp	100.0	1,003	0.4	4	0.1	1	1.0	10	98.5	988
Al Majd	100.0	307	0.0	-	0.0	-	100.0	307	0.0	-
Marah al Baqqar	100.0	39	0.0	-	5.1	2	94.9	37	0.0	-
Hadab al Fawwar	100.0	300	0.7	2	4.7	14	83.3	250	11.3	34
Deir al 'Asal at Tahta	100.0	87	0.0	-	0.0	-	100.0	87	0.0	-



Table 13 (Cont.): Occupied Housing Units by Locality and Connection to Sewage System in the Housing Units, 2007

Locality	المجموع Total		Connection to Sewage System							
			Not Stated		No Sewage System		Cesspool		Public Sewage System	
	(%)	(No.)	(%)	(No.)	(%)	(No.)	(%)	(No.)	(%)	(No.)
Al Heila	100.0	165	0.0	-	2.4	4	97.6	161	0.0	-
Wadi ash Shajina	100.0	118	0.0	-	3.4	4	96.6	114	0.0	-
As Sura	100.0	285	0.0	-	1.1	3	98.9	282	0.0	-
Deir Razih	100.0	42	0.0	-	11.9	5	88.1	37	0.0	-
Ar Rihya	100.0	498	0.2	1	0.2	1	99.6	496	0.0	-
Zif	100.0	96	0.0	-	1.0	1	99.0	95	0.0	-
Deir al 'Asal al Fauqa	100.0	238	0.4	1	12.2	29	87.4	208	0.0	-
Khallet al 'Aqed	100.0	41	0.0	-	34.1	14	65.9	27	0.0	-
Imreish	100.0	274	0.0	-	1.1	3	98.9	271	0.0	-
Al Buweib	100.0	74	0.0	-	4.1	3	95.9	71	0.0	-
Beit ar Rush at Tahta	100.0	60	0.0	-	1.7	1	98.3	59	0.0	-
Hadab al 'Alaqa	100.0	108	0.0	-	2.8	3	97.2	105	0.0	-
Beit Mirsim	100.0	57	0.0	-	24.6	14	75.4	43	0.0	-
Beit ar Rush al Fauqa	100.0	147	0.7	1	14.3	21	85.0	125	0.0	-
Karma	100.0	233	0.4	1	0.0	-	99.6	232	0.0	-
Beit 'Amra	100.0	282	0.4	1	1.4	4	98.2	277	0.0	-
Om Adaraj (Arab Al Ka'abneh)	100.0	74	0.0	-	1.4	1	98.6	73	0.0	- ( )
Wadi al Kilab	100.0	6	0.0	-	0.0	-	100.0	6	0.0	-
Om Ashoqhan	100.0	40	0.0	-	2.5	1	97.5	39	0.0	-
Khallet al Maiyya	100.0	182	0.5	1	17.0	31	82.4	150	0.0	-
Kheroshewesh Wal Hadedeyah	100.0	57	0.0	-	17.5	10	82.5	47	0.0	-
Om Al Amad (Sahel Wadi Elma)	100.0	28	0.0	-	10.7	3	89.3	25	0.0	- ( )

Table 13 (Cont.): Occupied Housing Units by Locality and Connection to Sewage System in the Housing Units, 2007

Locality	المجموع Total		Connection to Sewage System							
			Not Stated		No Sewage System		Cesspool		Public Sewage System	
	(%)	(No.)	(%)	(No.)	(%)	(No.)	(%)	(No.)	(%)	(No.)
Yatta	100.0	6,899	0.6	44	3.5	244	95.8	6,611	0.0	-
Ad Deirat	100.0	96	0.0	-	27.1	26	72.9	70	0.0	-
Khashem Adaraj (Al-Hathaleen)	100.0	91	0.0	-	1.1	1	98.9	90	0.0	-
Kurza	100.0	134	0.0	-	0.0	-	100.0	134	0.0	-
Rabud	100.0	363	0.0	-	0.3	1	99.7	362	0.0	-
Umm Lasafa	100.0	107	0.0	-	10.3	11	89.7	96	0.0	-
Al Burj	100.0	407	0.5	2	0.7	3	98.8	402	0.0	-
Um Al-Khair	100.0	67	3.0	2	20.9	14	76.1	51	0.0	-
Al Karmil	100.0	538	0.4	2	3.9	21	95.7	515	0.0	-
Khallet Salih	100.0	162	0.0	-	9.9	16	90.1	146	0.0	-
Adh Dhahiriya	100.0	4,355	0.8	36	5.4	236	93.8	4,083	0.0	-
At Tuwani	100.0	51	0.0	-	17.6	9	82.4	42	0.0	-
Ma'in	100.0	57	0.0	-	0.0	-	100.0	57	0.0	-
An Najada	100.0	50	0.0	-	0.0	-	100.0	50	0.0	-
'Anab al Kabir	100.0	49	0.0	-	0.0	-	100.0	49	0.0	-
Khirbet Asafi	100.0	10	0.0	-	0.0	-	100.0	10	0.0	-
Mantiqat Shi'b al Batin	100.0	22	0.0	-	27.3	6	72.7	16	0.0	-
As Samu'	100.0	2,876	0.5	13	3.3	95	96.2	2,768	0.0	-
Wadi Al Amayer	100.0	57	0.0	-	3.5	2	96.5	55	0.0	-
Khirbet Tawil ash Shih	100.0	23	0.0	-	0.0	-	100.0	23	0.0	-
Ar Ramadan	100.0	475	0.8	4	6.1	29	93.1	442	0.0	-
Maghayir al 'Abeed	100.0	1	0.0	-	100.0	1	0.0	-	0.0	-

2007

:( ) 13

Table 13 (Cont.): Occupied Housing Units by Locality and Connection to Sewage System in the Housing Units, 2007

Locality	المجموع Total		Connection to Sewage System							
			Not Stated		No Sewage System		Cesspool		Public Sewage System	
	(%)	(No.)	(%)	(No.)	(%)	(No.)	(%)	(No.)	(%)	(No.)
Khirbet al Fakheit	100.0	40	0.0	-	7.5	3	92.5	37	0.0	-
Khirbet Bir al 'Idd	100.0	22	0.0	-	45.5	10	54.5	12	0.0	-
Khirbet Zanuta	100.0	13	0.0	-	92.3	12	7.7	1	0.0	-
Imneizil	100.0	48	2.1	1	37.5	18	60.4	29	0.0	-
'Arab al Fureijat	100.0	83	1.2	1	4.8	4	94.0	78	0.0	-

Table 14: Completed Buildings by Locality and Current Utilization, 2007

Locality	Total	Current Utilization						
		Not Stated	Deserted	Vacant	Closed	Work	Habitation & Work	Habitation
<b>Hebron Governorate</b>	<b>73,825</b>	<b>17</b>	<b>670</b>	<b>2,934</b>	<b>1,759</b>	<b>6,327</b>	<b>6,231</b>	<b>55,887</b>
Khirbet ad Deir	47	-	-	-	-	3	1	43
Surif	2,069	-	12	40	45	142	113	1,717
Al 'Arrub Camp	915	-	-	15	26	79	113	682
Beit Ummar	2,077	-	11	87	33	128	227	1,591
Jala	46	-	-	1	3	2	1	39
Hitta	114	-	-	1	2	14	11	86
Shuyukh al 'Arrub	239	-	-	14	1	31	19	174
Kharas	978	-	15	46	8	61	48	799
Umm al Butm	9	-	-	-	-	0	-	9
Hamrush	12	-	-	-	1	6	-	5
Nuba	698	-	1	56	18	41	51	531
Beit Ula	1,712	-	16	78	38	163	134	1,283
Sa'ir	2,744	-	10	127	139	215	170	2,082
Halhul	3,286	-	19	76	116	183	262	2,630
Ash Shuyukh	1,342	-	1	55	24	167	93	1,002
Tarqumiya	2,101	-	28	35	35	154	156	1,692
Beit Kahil	887	-	4	31	23	55	51	723
Beit 'Einun	281	-	-	25	16	21	21	198
Qla'a Zeta	100	-	-	-	2	6	4	88
Idhna	3,311	-	46	147	27	344	201	2,546
Taffuh	1,308	-	17	53	15	87	130	1,006

2007

:( ) 14

Table 14 (Cont.): Completed Buildings by Locality and Current Utilization, 2007

Locality	Total	Current Utilization							
		Not Stated	Deserted	Vacant	Closed	Work	Habitation & Work	Habitation	
Beit Maqdum	451	-	9	29	11	32	29	341	
Al Baqa	150	-	-	22	2	2	2	122	
Hebron (Al Khalil)	16,489	4	112	506	308	1,880	2,603	11,076	
Al Bowereh (Aqabat Injeleh)	100	-	-	8	7	3	3	79	( )
Khallet Edar	283	-	12	15	5	14	15	222	
Deir Samit	945	-	10	44	28	76	67	720	
Bani Na'im	3,007	2	8	108	136	220	127	2,406	
Khallet Al Masafer	38	-	-	-	-	-	-	38	
Beit 'Awwa	1,297	1	6	72	24	159	169	866	
Dura	4,144	-	38	219	102	393	334	3,058	
Qalqas	148	-	-	1	9	14	9	115	
Sikka	145	-	3	5	4	15	2	116	
Khirbet Salama	60	-	-	1	-	7	1	51	
Wadi 'Ubeid	19	-	-	-	-	3	1	15	
Fuqeiqis	33	-	-	-	-	7	5	21	
Khursa	516	-	5	25	6	43	38	399	
Tarrama	105	-	3	10	2	12	2	76	
Al Fawwar Camp	721	-	3	20	21	57	85	535	
Al Majd	303	-	5	9	4	36	24	225	
Marah al Baqqar	43	-	-	5	3	1	3	31	
Hadab al Fawwar	229	-	2	8	9	8	11	191	
Deir al 'Asal at Tahta	98	-	3	6	10	9	6	64	

2007

:( ) 14

Table 14 (Cont.): Completed Buildings by Locality and Current Utilization, 2007

Locality	Total	Current Utilization							
		Not Stated	Deserted	Vacant	Closed	Work	Habitation & Work		Habitation
Al Heila	171	-	2	5	-	6	1	157	
Wadi ash Shajina	105	-	-	1	2	10	4	88	
As Sura	270	-	-	14	-	39	15	202	
Deir Razih	45	-	-	6	1	5	-	33	
Ar Rihya	394	-	6	1	4	25	7	351	
Zif	108	-	4	4	3	6	2	89	
Deir al 'Asal al Fauqa	227	-	3	8	23	14	9	170	
Khallet al 'Aqed	50	-	-	8	-	5	4	33	
Imreish	282	-	3	17	4	27	11	220	
Al Buweib	151	-	-	42	3	6	-	100	
Beit ar Rush at Tahta	69	-	-	2	11	7	7	42	
Hadab al 'Alaqa	112	-	-	7	2	18	8	77	
Beit Mirsim	77	-	2	2	11	6	4	52	
Beit ar Rush al Fauqa	144	-	-	6	2	9	10	117	
Karma	221	-	1	7	5	30	11	167	
Beit 'Amra	267	-	6	3	9	8	5	236	
Om Adaraj (Arab Al Ka'abneh)	105	-	-	7	10	7	-	81	( )
Wadi al Kilab	15	-	-	9	-	-	1	5	
Om Ashoqhan	58	-	-	14	-	1	1	42	
Khallet al Maiyya	185	-	1	10	2	5	7	160	
Kheroshewesh Wal Hadedeyah	68	-	-	5	5	1	-	57	
Om Al Amad (Sahel Wadi Elma)	38	-	-	9	2	1	1	25	( )

2007

:( ) 14

Table 14 (Cont.): Completed Buildings by Locality and Current Utilization, 2007

Locality	Total	Current Utilization							
		Not Stated	Deserted	Vacant	Closed	Work	Habitation & Work	Habitation	
Yatta	6,789	2	101	326	154	430	341	5,435	( )
Ad Deirat	107	-	-	4	1	8	1	93	
Khashem Adaraj (Al-Hathaleen)	112	-	-	-	-	7	-	105	
Kurza	114	-	-	1	6	10	4	93	
Rabud	329	-	2	8	14	27	9	269	
Umm Lasafa	141	-	1	14	3	4	1	118	
Al Burj	418	-	18	10	12	37	28	313	
Um Al-Khair	100	-	4	18	6	7	2	63	
Al Karmil	628	3	10	67	23	27	16	482	
Khallet Salih	194	-	5	26	1	5	2	155	
Adh Dhahiriya	4,171	2	42	118	78	368	215	3,348	
At Tuwani	76	-	1	1	3	7	-	64	
Ma'in	70	-	-	2	7	2	-	59	
An Najada	95	-	6	19	5	10	1	54	
'Anab al Kabir	57	-	-	-	2	3	-	52	
Khirbet Asafi	13	-	-	-	-	-	-	13	
Mantiqat Shi'b al Batin	29	-	-	-	-	-	-	29	
As Samu'	2,741	-	41	117	66	191	150	2,176	
Wadi Al Amayer	67	-	4	2	-	4	2	55	
Khirbet Tawil ash Shih	31	-	-	-	-	3	-	28	
Ar Ramadin	512	-	8	12	16	37	9	430	
Maghayir al 'Abeed	2	-	-	-	-	-	-	2	

2007

:( ) 14

**Table 14 (Cont.): Completed Buildings by Locality and Current Utilization, 2007**

Locality	Total	Current Utilization						
		Not Stated	Deserted	Vacant	Closed	Work	Habitation & Work	
Khirbet al Fakheit	57	-	-	-	-	-	-	57
Khirbet Bir al 'Idd	41	-	-	-	-	1	-	40
Khirbet Zanuta	16	-	-	-	-	-	-	16
Imneizil	54	-	-	2	-	4	-	48
'Arab al Fureijat	99	-	-	-	-	6	-	93



**Table 15: Number of Establishments in Operation and Persons Engaged in the Private Sector, Non-Governmental Organization Sector and Government Companies by locality, 2007**

Locality	No. of Persons Engaged			No. of Establishments
	Females	Males	Total	
<b>Hebron Governorate</b>	<b>6,519</b>	<b>37,539</b>	<b>44,058</b>	<b>16,447</b>
Khirbet ad Deir	1	-	1	1
Surif	147	451	598	306
Al 'Arrub Camp	45	245	290	184
Beit Ummar	153	760	913	364
Jala	-	3	3	2
Hitta	11	25	36	16
Shuyukh al 'Arrub	9	141	150	41
Kharas	33	178	211	130
Umm al Butm	-	-	-	-
Hamrush	-	6	6	3
Nuba	21	138	159	92
Beit Ula	92	547	639	271
Sa'ir	91	843	934	418
Halhul	274	1,356	1,630	638
Ash Shuyukh	81	891	972	278
Tarqumiya	95	637	732	347
Beit Kahil	28	227	255	120
Beit 'Einun	23	93	116	42
Qla'a Zeta	-	37	37	8
Idhna	183	1,060	1,243	611
Taffuh	191	481	672	254

2007

:( ) 15

**Table 15 (Cont.): Number of Establishments in Operation and Persons Engaged in the Private Sector, Non Governmental Organization Sector and Government Companies by locality, 2007**

Locality	No. of Persons Engaged			No. of Establishments
	Females	Males	Total	
Beit Maqdum	28	58	86	55
Al Baqa	-	3	3	2
Hebron (Al Khalil)	3,470	20,901	24,371	7,364
Al Bowereh (Aqabat Injeleh)	-	6	6	3
Khallet Edar	4	28	32	18
Deir Samit	43	209	252	134
Bani Na'im	230	1,084	1,314	429
Khallet Al Masafer	-	-	-	-
Beit 'Awwa	54	521	575	354
Dura	331	1,941	2,272	994
Qalqas	-	60	60	18
Sikka	5	18	23	20
Khirbet Salama	-	3	3	3
Wadi 'Ubeid	-	8	8	3
Fuqeiqis	4	7	11	7
Khursa	15	126	141	82
Tarrama	4	10	14	8
Al Fawwar Camp	37	275	312	191
Al Majd	9	60	69	57
Marah al Baqqar	1	-	1	1
Hadab al Fawwar	4	44	48	24
Deir al 'Asal at Tahta	12	12	24	12

**Table 15 (Cont.): Number of Establishments in Operation and Persons Engaged in the Private Sector, Non Governmental Organization Sector and Government Companies by locality, 2007**

Locality	No. of Persons Engaged			No. of Establishments	
	Females	Males	Total		
Al Heila	-	5	5	3	
Wadi ash Shajina	2	7	9	6	
As Sura	22	82	104	52	
Deir Razih	-	2	2	2	
Ar Rihya	14	35	49	36	
Zif	1	3	4	4	
Deir al 'Asal al Fauqa	12	15	27	19	
Khallet al 'Aqed	-	16	16	7	
Imreish	5	40	45	20	
Al Buweib	1	3	4	2	
Beit ar Rush at Tahta	4	14	18	11	
Hadab al 'Alaqa	5	44	49	20	
Beit Mirsim	-	5	5	5	
Beit ar Rush al Fauqa	4	21	25	15	
Karma	6	25	31	15	
Beit 'Amra	5	19	24	13	
Om Adaraj (Arab Al Ka'abneh)	-	-	-	-	( )
Wadi al Kilab	1	3	4	1	
Om Ashoqhan	1	3	4	1	
Khallet al Maiyya	6	6	12	10	
Kheroshewesh Wal Hadedeyah	-	-	-	-	
Om Al Amad (Sahel Wadi Elma)	1	10	11	2	( )

**Table 15 (Cont.): Number of Establishments in Operation and Persons Engaged in the Private Sector, Non Governmental Organization Sector and Government Companies by locality, 2007**

Locality	No. of Persons Engaged			No. of Establishments	
	Females	Males	Total		
Yatta	286	1,538	1,824	931	
Ad Deirat	5	11	16	10	
Khashem Adaraj (Al-Hathaleen)	-	-	-	-	( )
Kurza	4	12	16	12	
Rabud	8	27	35	18	
Umm Lasafa	1	1	2	1	
Al Burj	14	60	74	49	
Um Al-Khair	-	3	3	3	
Al Karmil	21	48	69	36	
Khallet Salih	-	9	9	2	
Adh Dhahiriya	216	1,299	1,515	829	
At Tuwani	1	2	3	2	
Ma'in	-	1	1	1	
An Najada	3	1	4	2	
'Anab al Kabir	-	-	-	-	
Khirbet Asafi	-	-	-	-	
Mantiqat Shi'b al Batin	-	-	-	-	
As Samu'	129	617	746	372	
Wadi Al Amayer	6	29	35	6	
Khirbet Tawil ash Shih	-	-	-	-	
Ar Ramadin	6	28	34	22	
Maghayir al 'Abeed	-	-	-	-	

2007

:( ) 15

**Table 15 (Cont.): Number of Establishments in Operation and Persons Engaged in the Private Sector, Non Governmental Organization Sector and Government Companies by locality, 2007**

Locality	No. of Persons Engaged			No. of Establishments
	Females	Males	Total	
Khirbet al Fakheit	-	-	-	-
Khirbet Bir al 'Idd	-	-	-	-
Khirbet Zanuta	-	-	-	-
Imneizil	-	-	-	-
'Arab al Fureijat	-	2	2	2

2007

:16

**Table 16: Number of Establishments in Operation and Persons Engaged in the Private Sector, Non-Governmental Organization Sector and Government Companies by Main Economic Activity, 2007**

ISIC	Economic Activity	No. of Persons Engaged			No. of Est		
		Females	Males	Total			
	<b>Hebron Governorate</b>	<b>6,519</b>	<b>37,539</b>	<b>44,058</b>	<b>16,447</b>		
A	Agriculture, Farming of Cattle and other Animals	167	994	<b>1,161</b>	551	(	)
C	Mining & Quarrying	7	1076	<b>1083</b>	176		
D	Manufacturing	1,060	11,107	<b>12,167</b>	2,684		
E	Electricity And Water Supply	8	117	<b>125</b>	11		
F	Construction	38	481	<b>519</b>	82		
G	Wholesale, Retail Trade & Repairs	1,302	16,672	<b>17,974</b>	9,416		
H	Hotels and Restaurants	101	947	<b>1,048</b>	468		
I	Transport, Storage & Communications	57	747	<b>804</b>	118		
J	Financial Intermediation	125	390	<b>515</b>	84		
K	Real Estate, Renting & Business Activities	277	981	<b>1,258</b>	586		
M	Education	1,402	932	<b>2,334</b>	335		
N	Health & Social Work	969	1,612	<b>2,581</b>	772		
O	Other Community, Social & Personal Service	1,006	1,483	<b>2,489</b>	1,164		

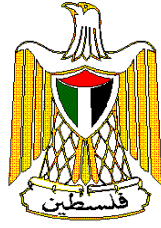

**Palestinian National Authority  
Palestinian Central Bureau of Statistics  
Population, Housing and Establishment Census 2007**



**Census Final Results - Summary  
(Population, Buildings, Housing, Establishments)**

**Hebron Governorate**

**March, 2009**

PAGE NUMBERS OF ENGLISH TEXT ARE PRINTED IN SQUARE BRACKETS.  
TABLES ARE PRINTED IN THE ARABIC ORDER (FROM RIGHT TO LEFT).

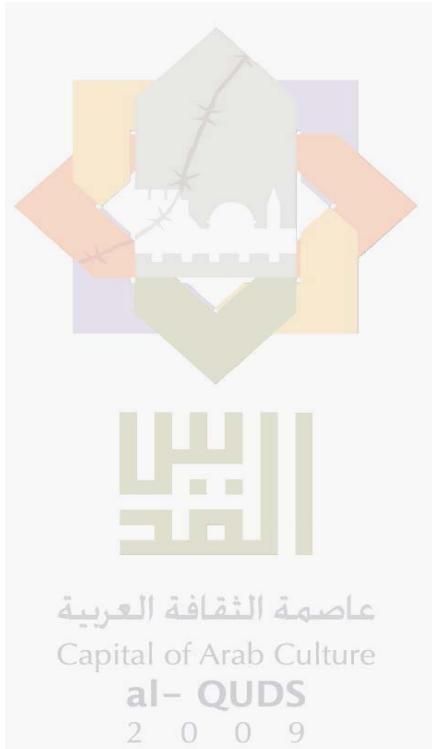

This document is prepared in accordance with the standard procedures stated in the Code of Practice for Palestine Official Statistics 2006

© March, 2009.  
**All rights reserved.**

**Suggested Citation:**

**Palestinian Central Bureau of Statistics, 2009.** *Census Final Results – Summary- (Population, Buildings, Housing, Establishments)- Hebron Governorate.*  
Ramallah - Palestine.

All correspondence should be directed to:  
**Palestinian Central Bureau of Statistics**  
**P.O.Box 1647 Ramallah, Palestine.**

Tel: (972/970) 2 242 6340  
Fax: (972/970) 2 242 6343  
E-Mail: [diwan@pcbs.gov.ps](mailto:diwan@pcbs.gov.ps)  
web-site: <http://www.pcbs.gov.ps>



## **Acknowledgments**

**The Population, Housing and Establishment Census (PHC-2007) is the second census conducted by the Palestinian Central Bureau of Statistics (PCBS) since the Palestinian National Authority (PNA) was established in 1994. The PHC-2007 was conducted in a very critical and complicated political, administrative, financial and organizational environment. It could not have been accomplished without the generous support of a number of friendly countries, international and national institutions and personalities.**

**The implementation of the PHC-2007 was co-financed by the PNA, United Nations Population Fund (UNFPA), the Core Funding Group (CFG) of PCBS (Norway, Netherlands, and Switzerland), OPEC Fund for International Development (OFID), Australia, and the United Nations Children's Fund (UNICEF), and the European Union (EU).**

**PCBS would not have been able to implement the PHC-2007 as a national project in such complicated circumstances without the important contribution made by the PHC-2007 National Higher Committee, the committees in the governorates, publicity campaign committees, and many other official and popular supporting committees and bodies.**

**We would also like to highlight the outstanding efforts made by the Census National Director, Executive Director, and all census national team members to plan, manage, implement, supervise, monitor, and coordinate census activities: senior assistants of the national and executive directors, census directors in the governorates and their assistants, coordinators of the publicity campaign and their assistants, field supervisors, field observers, enumerators, administrators and other team members.**

**Printing of this document has been produced with financial assistance of the European Union. The contents of this document are the sole responsibility of the PCBS.**

**PCBS extends its deep thanks to all of these personalities and institutions for the tremendous efforts they exerted to bring the second Palestinian census to light.**



## Work Team

- **Report Preparation**  
Mohammad Duraidi  
Omayma Al-Ahmad  
Ali Al-Husien  
Rawya Alawneh  
Nehaya Odeh  
Firas Jaradat
- **Maps Design**  
Amal Jabr
- **Graphic Design**  
Ahmad Sawalmeh
- **Dissemination Standard**  
Hanan Janajreh
- **Preliminary Review**  
Mahmoud Jaradat  
Abdallah Najjar  
Saleh Al-Kafri
- **Final Review and Overall Supervision**  
Dr. Luay Shabaneh. PCBS President / Census National Director



## **Preface**

The PHC-2007 is an important pillar of the national development process and a primary prerequisite for socioeconomic planning. Furthermore, it helps reinforce the Palestinian sovereignty on the ground. Countries around the world usually conduct censuses every decade according to the degree of population stability, the amount of potential change in the demographic characteristics and the availability of financial resources.

Realizing the importance of filling the gap regarding society's statistical needs on the current situation in the Palestinian Territory, PCBS conducted the first national Population, Housing and Establishment Census in 1997. PHC-2007 was conducted for legal, development and statistical considerations. Success was strongly attributed to the huge efforts exerted by the national census team and the continuous support of the Palestinian leadership.

The main objective of the PHC-2007 is to update statistical data on the Palestinian population, housing units, economic establishments and agricultural holdings, and to provide small area statistics to planners and decision makers. PHC-2007 will contribute to realizing a balanced and comprehensive development in all sectors.

PHC-2007 was designed and implemented in accordance with United Nations principles and recommendations of the Population and Housing Census taking into consideration the local Palestinian needs. Special attention was given to affording complete and adequate data on the size, structure, distribution and characteristics of the demographic, economic and social components of the Palestinian population; the characteristics of housing units; the number and characteristics of the economic establishments and making an inventory of agricultural holdings. Consequently, obtained statistical data will foster and support the role and efficiency of planning both on the national and local government levels.

As part of PCBS's efforts to provide users with the census results as soon as possible, the national census team made every possible effort to fulfill it, We were able to publish the preliminary results of the census five weeks after the end of the census field work events. This is considered record time compared to other contain in addition, the final results of the buildings and establishments data for the Palestinian.

We are pleased to present this report as part of the detailed reports about the population at the Governorate level. This report contains the census final results in Jerusalem Governorate.

We hope that it will be a reference for all planners, decision makers and policy makers in the public and private sectors and for civil society institutions.

**March, 2009**

**Luay Shabaneh, Ph.D.**  
**President of PCBS/  
Census National Director**



## Remarks

- For more information about the methodology and data quality, please refer to the report titled "Census Final Results in the West Bank Summary -Population and Housing", which is available at:  
[http://www.pcbs.gov.ps/Portals/\\_PCBS/Downloads/book1487.pdf](http://www.pcbs.gov.ps/Portals/_PCBS/Downloads/book1487.pdf)
- For more details on the buildings please refer to the report titled "Final Results- Buildings Report- Palestinian Territory", which is available at:  
[http://www.pcbs.gov.ps/Portals/\\_PCBS/Downloads/book1489.pdf](http://www.pcbs.gov.ps/Portals/_PCBS/Downloads/book1489.pdf)
- For more details on the Establishments please refer to the report titled "Economic Establishments- Final Results", which is available at:  
[http://www.pcbs.gov.ps/Portals/\\_PCBS/Downloads/book1430.pdf](http://www.pcbs.gov.ps/Portals/_PCBS/Downloads/book1430.pdf)
- In some tables the total of percentages might not add up to 100% due to rounding.
- A set of special symbols were used in the tables of this report. The representation of these symbols are:
  - (-) Nil (not found).
  - (.) Category not applicable.
  - (0.0) less than 0.05%.





## Table of Contents

<b>Subject</b>		<b>Page</b>
	Acknowledgment	
	Preface	
	List of Tables	
Chapter One:	<b>Concepts and Definitions</b>	<b>[15]</b>
Chapter Two:	<b>Summary of Final Results</b>	<b>[25]</b>
	<b>Tables</b>	<b>35</b>



## List of Tables

<b>Table</b>	<b>Page</b>
<b>Table 1:</b> Summary Results of the Population, Housing and Establishment Census 1997, 2007	<b>37</b>
<b>Table 2:</b> Population in the Governorate by Sex, Locality and Age Group, 2007	<b>45</b>
<b>Table 3:</b> Palestinian Population (12 Years and Over) by Locality, Sex and Marital Status, 2007	<b>55</b>
<b>Table 4:</b> Palestinian Population by Locality, Sex and Refugee Status, 2007	<b>60</b>
<b>Table 5:</b> Palestinian Population (10 Years and Over) by Sex, Locality and Educational Attainment, 2007	<b>65</b>
<b>Table 6:</b> Palestinian Population (10 Years and Over) by Sex, Locality and Activity Status, 2007	<b>75</b>
<b>Table 7:</b> Disabilities/Difficulties of Palestinian Population by Type of Disability/Difficulty and Sex, 2007	<b>85</b>
<b>Table 8:</b> Private Households by Locality and Household Size, 2007	<b>86</b>
<b>Table 9:</b> Percentage of Households with Availability of Durable Goods by Locality, 2007	<b>91</b>
<b>Table 10:</b> Occupied Housing Units by Locality and Type of Housing Units, 2007	<b>96</b>
<b>Table 11:</b> Occupied Housing Units by Locality and Main Source Water in Housing Units, 2007	<b>101</b>
<b>Table 12:</b> Occupied Housing Units by Locality and Connection to Electricity in the Housing Units, 2007	<b>106</b>
<b>Table 13:</b> Occupied Housing Units by Locality and Connection to Sewage System in the Housing Units, 2007	<b>111</b>
<b>Table 14:</b> Completed Buildings by Locality and Current Utilization, 2007	<b>116</b>
<b>Table 15:</b> Number of Establishments in Operation and Persons Engaged in the Private Sector, Non-Governmental Organization Sector and Government Companies by locality, 2007	<b>121</b>
<b>Table 16:</b> Number of Establishments in Operation and Persons Engaged in the Private Sector, Non-Governmental Organization Sector and Government Companies by Main Economic Activity, 2007	<b>126</b>



## Concepts and Definitions

### Introduction

The definitions used in the PHC-2007 are based on the de-facto concept according to the United Nations standard concepts and definitions in order to be consistent with the 1997 census and to ensure comparability. The following concepts and definitions were used in this report:

### Population Census:

The process of collection, classification, processing, analysis, assessment, dissemination of statistical data on the number of population and their distribution by basic demographic and socio-economic characteristics in a specific reference period and within the boundaries of a specific geographic area.

### Collective Household:

This refers to the place constructed for the residence of a group of individuals, who live therein and benefit from the services it provides. The collective household may be comprised of one building or more or one housing unit or more. Examples of collective households include hotels, hostels, elderly and orphans homes, psycho-therapy clinics and hospitals, collective households for university students, collective living quarters (camps) at the passages, and housing units of priests and nuns in the monasteries and churches (who do not have other households).

### Household:

One person or a group of persons with or without a household relationship, who live in the same housing unit, share meals and make joint provision of food and other essentials of living. In PHC-2007, the household includes:

1. Household members found in the housing unit on the night of 01/12/2007.
2. Visitors living outside the Palestinian Territory but who spent the night of 01/12/2007 in the housing unit of the household (relatives and non-relatives).
3. Visitors from the Palestinian Territory who, as a whole household, remained for all of the enumeration period 1-16/12/2007.
4. Servants and other workers living usually within the household who spent the night of 01/12/2007 with the household.
5. New births born prior to the night of 01/12/2007 and still alive, irrespective of whether they were within the household or in the hospital.
6. Household members who spent the night of 01/12/2007 with the household and died after that night.
7. Household members who usually live in the housing unit but were not available on the night of 01/12/2007. This category includes:
  - Household members who spent the night of 01/12/2007 with another household inside the Palestinian Territory.
  - Household members working at night 01/12/2007 in factories, hospitals, airports, etc.
  - Individuals who spent the night of 01/12/2007 traveling in public ways inside the Palestinian Territory.
  - Fishermen who spent the night fishing in the regional waters.
  - Members of internal security forces, and civil defense forces irrespective of where they spent the night of 01/12/2007.

- Palestinian household members living usually within the household and who are holding an ID card, but who were abroad less than one year for temporary reasons (tourist, visit, pilgrim or any other reason).
- Palestinian household members living usually within the household but who were absent during the night of 01/12/2007 due to urgent causes including hospitalization, detention, etc.
- Palestinian household members living usually within the households but who were absent during the night of 01/12/2007 due to their stay in a hotel in the Palestinian Territory.
- Students studying abroad regardless of the length of their stay.
- Students studying in Palestinian universities, institutes and other educational institutions irrespective of place of existence.
- Household members detained in Israeli prisons.

**The following were excluded from households:**

- Persons who died before the night of 01/12/2007.
- Persons who were born after the night of 01/12/2007.
- Persons who stayed during the counting in elderly homes, orphans homes, psychotherapy clinics and hospitals, and other collective households in the Palestinian Territory.

**Type of households that underwent enumeration are divided into:**

**Private Households:** The households included in the aforementioned definition of the household.

**Collective (Institutional Households):** This refers to the households enumerated in the previously mentioned collective households.

**Palestinian Household:**

This refers to the private household whose head holds Palestinian nationality. As for the non Palestinian household, this refers to the household whose head holds non Palestinian nationality irrespective of the nationality of other household members.

**Special types of Households:**

**A one-person-household:** This refers to the household comprised of one individual.

**Nuclear household:** This refers to the living household comprised of a couple only; a couple and a son or a daughter (not adopted son or daughter) or more; or a male head of a household with a son or a daughter or more; or a female head of a household with a son or a daughter or more. It is worth noting that no other relatives or non-relatives live with this household.

**Extended Household:** A household of at least one nuclear household together with other relatives.

**Composite Household:** Refers to a household consisting of at least one nuclear household with other non-relatives.

**Average Household Size:**

This refers to the average number of household members calculated through dividing the total number of members for a certain category by the number of households for that particular category.

**Sex:**

Divided into male and female.

**Age in Completed Years:**

The completed age in years of the person enumerated, which is the difference between the date of birth and the survey reference period.

**Original Nationality:**

This refers to the political identity of the individuals, as Palestinian, Jordanian, Egyptian, Brazilian, French, etc.

**Refugee Status:**

This status relates to the Palestinians who were forced to leave their land in the Palestinian Territory occupied by Israel in 1948. It applies to their male sons and grandchildren.

1. **Registered Refugees:** This applies to registered refugees holding refugee registration cards issued by UNRWA.
2. **Non-Registered Refugees:** This applies to unregistered refugees who do not hold refugee registration cards issued by UNRWA.
3. **Non-Refugee:** This applies to any Palestinian not categorized under any of the two aforementioned statuses.

**Handicapped and Disabled:**

The disabled is defined as the person suffering from a clear and evident weakness in performing certain activities due to continuous difficulties emanating from a physical, mental or health state that lasted for more than six months.

**Seeing (Visual) Disability:**

This includes blind and one-eyed persons, and any person suffering from vision weakness even after using special devices, provided they do not suffer from any other disability.

**Hearing (Auditory) Disability:**

This includes deaf persons and any person suffering from clear auditory problems even after using special auditory devices, provided they do not suffer from any other disability.

**Movement Disability:**

This refers to the person suffering from evident problems in walking, climbing stairs, bending, bowing, kneeling, provided they does not suffer from any other disability.

**Cognition Disability:**

This refers to the individuals who suffer from difficulties in concentration and memory, decision-making, understanding speech, reading, identifying persons, identifying areas and the use of the map, calculations, reading and thinking.

**Communication Disability:**

Refers to people who do not have the ability to exchange information and ideas with others and to deal with them through the use of speech, or sign or movement or to write the information they want to share with others, which may be the result of the inability of hearing or speech, or lack of the mental capacity to understand or interpret what others say, whether signals, words or movements.

**Educational Attendance:**

Attendance means registering the person in any formal education stage irrespective of whether it took the form of continuous attendance or distance learning. Formal education stages include the elementary stage, preparatory stage, (both of which are referred to as the basic stage), secondary stage, and higher education stage (universities, colleges, vocational institutes, etc.).

Enrollment categories are as follows:

1. **Attending:** This applies if the person is currently enrolled in a regular education stage.
2. **Attended and left:** This applies if the person unsuccessfully left a regular education stage, i.e., without obtaining any degree.
3. **Attended and graduated:** This applies if the person successfully graduated from a regular education stage and did not enroll in any stage after that.
4. **Never attended:** This applies if the person is not currently enrolled and was never enrolled in any regular education stage.

**Years of Schooling Completed:**

For persons currently attending, attended and left, or successfully graduated, reference shall be made to the successfully completed formal educational years (completed years.) It neither includes drop out years, failure years, kindergartens years nor ongoing educational year. Educational training courses are not included among the years of regular study.

**Illiterate:**

This applies to persons unable to read or write in any language and who were never awarded a certificate from any formal education system.

**Can Read and Write:**

This applies to persons who are able to read and write without completing any of the educational stages. Such persons are generally able to read and write simple sentences.

**Specialization:**

This refers to the name of the subject the person successfully completed.

**Employed:**

Persons who were at work at least one hour during the reference period, whether for their own account or for others paid or unpaid, or in the interest of the household. Employees classified according to the number of weekly working hours of the workers (1-14) hours, workers (15-34) hours, workers 35 hours or more.

**Labour Force Status:**

A person's work status in terms of being inside or outside the labour force and also classified as follows:

1. **Employed 1-14 work hours:** All persons aged (7 years and above) who were at work at least one hour during the reference week, or who were not at work during the reference week, but held a job or owned a business from which they were temporarily absent and usually working 1-14 hours per week.
2. **Employed 15-34 work hours:** All persons aged (7 years and above) who were at work during the reference week, and held a job or owned a business from which they were temporarily absent and usually working 15-34 hours per week.



- 3. Employed 35 hours or more:** All persons aged (7 years and above) who were at work during the reference week, and held a job or owned a business from which they were temporarily absent and usually working 35 hours or more per week.

**Does not work and seeking work - who has ever been employed:**

- 4. Actively seeking a job during the reference week:** Those individuals aged (7 years and above) who did not work at all during the reference week, were not absent from a job, were available for work and actively seeking a job during the reference week, and looking for a job by one method of the following: registration at employment office, or registration at a labour union, or asking friends or relatives, or a personal visit to the premises, or reading the newspaper in order to obtain jobs, or searching for a building or land or machinery or equipment in order to establish a private project or seek of financial resources.
- 5. Not seeking work because of discouragement:** Those individuals aged (7 years and above) who had worked in the past but within a reference week did not work even one hour, were not looking for work and were willing to work or need to work and sought previously but had been unable to find work.

**Does not work and wants to work – Never Employed:**

- 6. Actively seeking a job during the reference week:** Those individuals aged (7 years and above) who did not work at all during the last period, were not absent from a job, were available for work and actively seeking a job during the reference week, and looking for a job by one method of the following: registration at employment office, or registration at a labour union, or asking friends or relatives, or a personal visit of the premises, or reading the newspaper in order to obtain jobs, or searching for a building or land or machinery or equipment in order to establish a private project or seek of financial resources.
- 7. Not seeking work because of discouragement:** Those individuals aged (7 years and above) who have not worked throughout their life with any kind of work, have not worked even for one hour during the reference period, were not looking for work, but have desire or need to work and sought work previously but were unable to find and have no income due to this and did not continue in looking for work.

**Does not work and does not want to work:**

Individuals aged (7 years or above) for which the concept of employed or unemployed does not apply, are classified outside the labour force, in the sense that this individual did not work even one hour during the reference period, nor looking for work and does not wish to work, falls under this definition:

- 8. Full-time study / training:** Individuals aged (7 years or above) who regularly study in order to obtain a qualified skill and not linked to work during a certain period of reference. It should be noted here that household chores and hobbies are not included in the concept of work.
- 9. Full-time housekeeping:** Any person (male or female) aged (7 years and above) not working but have capability to work and not looking for work and not attending regular study and aim at serving the household home. This does not include the servicing of the homes of others in return for payment in kind or cash since this type of service is within the workplace.

10. **Disabled /old age / illness:** An individual who is aged (7 years and above) who cannot do any kind of work due to chronic illness or due to any disability. This category also includes all individuals who are unable to work because of old age.
11. **The existence of income / retiree:** If an individual is able to work but does not work and did not wish to work nor look for work because there is revenue from real estate, or retirement, etc.
12. **Other:** Includes any individual for which all the previously stated did not apply, such as a prisoner, or individual capable of work but not wishing or looking for work and who has no income, such as sons and daughters who are not attending school, who do not apply to any situation mentioned previously.

### **Main Occupation:**

The main job or type of work performed by the employed person or used to be performed by the unemployed ever worked person. The occupation refers to the activity in which the employee works more than half of his/her working hours or the most frequent job during the last three months prior to the enumeration night.

### **Main Economic Activity:**

Economic activity refers to the activity of the establishment in which an employed person worked during the reference period, or last worked if unemployed. This activity is defined in terms of the kind of goods produced or services supplied by the unit in which the person works. Economic activities are classified according to the unified commodity classification in the West Bank and Gaza Strip which is based on the International Standard Classification of All Economic Activities (ISIC Rev3).

### **Marital Status:**

The status of those 12 years old and over in terms of marriage traditions and laws in the country.

May be one of the following cases:

1. **Never married:** It applies if the person aged 12 years and over has not been married or legally engaged (according to customs and traditions applicable in the country).
2. **Legally engaged:** It applies if the person aged 12 years and over has an official marriage document (issued by a competent court) but has not been actually married yet according to customs and traditions applicable in the country. The divorced, widowed, and married twice do not belong to this category.
3. **Married:** It applies if the person aged 12 years and over is actually and officially married (according to customs and traditions applicable in the country) irrespective of his / her past marital status as well as of whether the couple were together during the reference period or not. The person married to more than one wife is classified as married.
4. **Divorced:** The person aged 12 years and over who previously married and legally divorced but was not married again.
5. **Widowed:** The married person aged 12 years and over whose marriage was ended by the death of the spouse and was not married again.
6. **Separated:** The individual 12 years old and over who was married, but his/her marriage was revoked for some reason without any legal or official registration, and he/she did not marry again.

**Building:**

A building is defined as any fixed construction that is temporarily or permanently erected on the surface of the earth or water. A building is surrounded by four walls or with at least one completed ceiling at the time of the visit, regardless of the construction material and the purpose of construction and utilization at the time of the Census. The building might be utilized for habitation, for work, for both, vacant, closed, deserted, under preparation or under construction at the time of the Census.

**Ownership:**

It refers to the sector or party to which the building belongs, and not to the party operating the building. Ownership could be one of the following:

1. **Private:** This means that the building is owned by an individual, group of persons, or legal personality such as institutions or a private sector company or establishments regardless of whether this sector is national or international.
2. **Governmental:** This means that the building is owned by the Palestinian National Authority (excluding Waqf properties, e.g., mosques, buildings dedicated to charitable work, etc.), taking into account that the government buildings rented from individuals are considered private. This category does not include buildings belonging to foreign governmental entities.
3. **Local Authority:** It refers to a building owned by the municipality or village council.
4. **Charitable Societies:** (Non-profit organizations) This term refers to the building owned by non-profit organizations (such as sports, clubs, etc.).
5. **Waqf:** It refers to the buildings dedicated to charitable work, e.g., mosques, etc.
6. **United Nations Relief and Works Agency (UNRWA):** This term refers to the building owned by the UNRWA including schools and hospitals belonging to UNRWA not rented from other parties.
7. **Other:** This refers to buildings to which none of the aforementioned definitions apply or to cases in which a building is possessed by more than one of those aforementioned entities, e.g., possessed by a foreign or international entity other than the UNRWA.

**House:**

A building or part of a building constructed for one household only, with one or more independent entrance leading to the public road without passing through another housing unit.

**House type:**

Housing unit type may refer to any of the following:

1. **Villa:** A separately established building that is usually constructed from clean stone. It is constructed for the living of one household and consists of a 2-suite, single or double or multiple stories connected through internal stairs. One of the suites is constructed as bedrooms whereas the second suite is constructed for reception and involves the kitchen and other related services. In general, the villa is surrounded by a garden, regardless of the area of this garden, which is surrounded by boarder wall or fence. Villas normally have a roofed parking area (garage). Villas may also include a separate small building or extension as part of them.
2. **House:** A building usually established for the residence of one household or more; it is the typical form of residential buildings prevailing in Palestine. The house may be comprised of a single story or more that is utilized by a single household.

3. **Apartment:** It is a part of a building or a house, consisting of one room or more and annexed with kitchen, bathroom and toilet, which are all closed by an external door leading to the road through a stairway and/or path way. It is prepared usually for one household.
4. **Independent Room:** It is a separate room with no kitchen, bathroom or toilet, but sharing these basic services with other households, and it is prepared for living.
5. **Marginal:** It is a separate unit, usually comprised of one or more rooms. The main construction material of the ceiling and the external walls is zinc, tinplate, etc, but it does not undergo listing unless it is occupied.
6. **Tent:** It is made of textile, wool, or hair. It is typically used in the Bedouin localities.
7. **Other:** It refers to any type of building other than the aforementioned. Examples of this type include cottages, caves, grottos, and booths occupied by a tenant during the Census.

#### **Room:**

The housing unit or part of the housing unit surrounded with walls and having a ceiling, provided that its area is not less than 4 square meters.

#### **Tenure of the House:**

This section refers to the household tenure of the housing unit that could be one of the following categories:

1. **Owned:** This category applies when the household or one of the household members usually living therein owns the housing unit.
2. **Rented Unfurnished:** If the housing unit is rented without furniture.
3. **Rented Furnished:** If the housing unit is rented with furniture.
4. **Without Payment:** If the housing unit is used without any payments.
5. **For Work:** If the housing unit is offered to the household as a result of a working relation with one member of the household or more.
6. **Other:** If the tenure of the house is not mentioned above.

#### **Connection to Water:**

1. **Public Water Network:** A network of pipes for the purpose of providing clean water to households. It normally belongs to a municipality, the council or to a private company.
2. **Mekorot Israeli company:** A network of pipes for the purpose of providing clean water to households. It normally belongs to Mekorot Israeli company.
3. **Collection Water Wells:** Wells that are dug in the ground for the purpose of collecting rain water.
4. **Springs:** Water that is discharged from the ground at an intersection point between the topographic surface and the groundwater table; it could be permanent or seasonal, and it is considered as one of the natural resources for irrigation.
5. **Water Tanks:** Using water from vehicles that distribute and transfer water.
6. **Others:** If the source of water was not mentioned above.

#### **Electricity:**

1. **Public Network:** Electrical wiring deployed in residential areas and covering all or most of the households in the locality, particularly through electricity companies or local authorities (municipal or village).

2. **Private Generator:** Device used for electric power generation and supply to housing and owned by the owner of the household or group of individuals.
3. **Not Available:** In the case of lack of means and therefore foregoing electricity.

### **Connection to Sanitation:**

This question illustrates the house connections to sanitation which are:

1. **Sewage Network:** System of collectors, pipelines, conduits and pumps to evacuate wastewater (rainwater, domestic and other wastewater) from any of the location places generation either to municipal sewage treatment plant or to a location place where wastewater is discharged.
2. **Porous Cesspit:** A well or a pit in which night soil and other refuse is stored, constructed with porous walls.
3. **Tight Cesspit:** A well or a pit in which night soil and other refuse is stored, constructed of tight walls.
4. **Not Found:** In case of no provision from the above methods.

### **Establishment**

An enterprise or part of an enterprise in which one group of goods and services is produced (with the possibility of having secondary activities).

### **Number of Persons Engaged:**

This includes paid employees, unpaid owners and family members, and also all permanent and temporary staff aged 10 years and more

### **Establishment Status:**

Refers to the operational status of the establishment. It could be:

In operation: Means the establishment that works effectively

Others: Completely closed, temporarily closed, under preparation, or an auxiliary activity unit.

### **Ownership:**

This is the sector to which the establishment parent enterprise belongs. It is determined according to the majority of capital ownership or decision making rights. Ownership can be: private national, private foreign, non governmental organization sector, national government company, foreign government company, central government, local authority, foreign government, UNRWA and, lastly, international organization. It is worth mentioning that reference to national and foreign here is relevant to the residence concept as defined in the SNA-1993 and does not refer to nationality or citizenship.



## Summary of Final Results

### 2.1 Population

Findings show that the total population count of Hebron governorate on the midnight of 31/11- 1/12/ 2007 was 552,164 people, including 281,570 males and 270,594 females. The sex ratio is 104.1 males/100 females.

#### 2.1.1 The actual count population

The findings of the actual count process show that the actually counted population in Hebron governorate was 538,260 people (97.5% of the total population), according to the findings of the post enumeration study. In comparison with the 1997 Census, the actually counted population in Hebron governorate was 390,272 hence, the percentage of change in the population number is 37.9%.

### 2.2 Basic demographic and social characteristics of the population

#### 2.2.1 Population age structure

Findings show that the Palestinian community in Hebron governorate is mainly of young. The number of the population aged 0-14 years is 240,732 people (44.7% of the total governorate population). Comparatively, the 1997 Census showed that the people of the same age group in Hebron governorate (aged 0-14 years) totaled 194,579 or 49.9% of the governorate population.

#### 2.2.2 Basic characteristics of the handicapped

According to the census findings, the population of Hebron governorate with at least one disability/difficulty was 24,329 (4.5% of the total population).

#### 2.2.3 Basic educational characteristics

The number of the population in the age group of 10 and over with a Bachelor degree and higher totals 22,713 (6.2% of the population in the age group of 10 and over of Hebron governorate). According to 1997 Census, the number of the population in the age group of 10 and over with Bachelor degree and higher in the population of Hebron governorate totaled 7,632 (3.1% of the population in the same age group of Hebron governorate).

Findings also show that the illiterate people in the age group category of 10 and over total 24,804 (6.7% of the population in the age group of 10 and over of Hebron governorate) compared to 32,610 or 13.3% of the population in the 1997 Census.

#### 2.2.4 Basic Labour characteristics

The number of unemployed people in Hebron governorate in the age group of 10 years and over is 18,859 (16.3% of the economically active population compared to 12,016 unemployed people or 14.1% in the 1997 Census).

#### 2.2.5 Basic marriage characteristics

Findings show that married people aged 12 years and over total 174,280 (51.6% of the population 12 years and over of the Hebron governorate) compared to 124,609 or 55.6% of the Hebron governorate population of the same age group 12 years and over in the 1997 Census.

### **2.3 Households**

The findings of the population count show that the number of the actual counted households in Hebron governorate was 87,645 households. The average household size dropped from 6.7 in 1997 to 6.1 in 2007.

### **2.4 Buildings and housing units**

The number of completed buildings which were counted between October 20 and November 10, 2007 in Hebron governorate was 73,825 compared to 54,257 in the 1997 Census. The number of occupied houses was 87,645 compared to 56,293 houses in the 1997 Census.

### **2.5 Economic establishments**

The findings show that the number of operating establishments in Hebron governorate is 16,447 employing 44,058 people including 37,539 males and 6,519 females, working in the NGO's, private and government companies sectors.